

ONEIDA COUNTY DEPARTMENT OF PUBLIC WORKS
DIVISION OF ENGINEERING

SPECIFICATIONS & PLANS
FOR

REPLACEMENT OF
STRUCTURE C2-43 TOWNLINE ROAD OVER TRIBUTARY OF MUD CREEK
TOWN OF VERNON
ONEIDA COUNTY, NEW YORK

BID PACKAGES:

CONTRACT NO. H2455401

Fisher Associates
180 Charlotte Street
Rochester, NY 14607

IT IS A VIOLATION OF THE NEW YORK STATE EDUCATION LAW FOR ANY PERSON, UNLESS THEY ARE ACTING UNDER THE DIRECTION OF A
LICENSED PROFESSIONAL ENGINEER OR ARCHITECT, TO ALTER ANY ITEM ON THIS DOCUMENT IN ANY WAY.

FEBRUARY 20, 2024

ANTHONY J. PICENTE, JR.
ONEIDA COUNTY EXECUTIVE

Table of Contents

Advertisement - Invitation to Bid

General Conditions

Protection of Rights – Assumption of Risk, Insurance Requirements, Bonds

Addendum - Standard Oneida County Conditions

Compliance with Labor Rates (Example Format)

Guarantee (Example Format)

Supplemental Information

Special Notes

Special Conditions

Special Specifications

NYS DOL Prevailing Wage Statement

Index of Drawings

ADVERTISEMENT – INVITATION TO BID

Contract Number: H2455401

Bid Reference Number 2276

REPLACEMENT OF

STRUCTURE C2-43 TOWNLINE ROAD OVER TRIBUTARY OF MUD CREEK

TOWN OF VERNON

ONEIDA COUNTY, NEW YORK

Sealed Bids, subject to the conditions contained herein, will be received by the Oneida County Department of Purchasing at 800 Park Avenue, Utica, New York 13501 until **10:30 AM local time on March 21, 2024**, and then opened and read, for furnishing all labor and materials and performing all work for the following bid package(s):

Specifications and plans must be obtained from **Oneida County Purchasing Department, 800 Park Avenue, Utica, New York 13501**. A deposit of One Hundred Dollars (\$100.00) will be required for each set. If plans and specifications are delivered via mail, then a deposit of One Hundred Dollars (\$100.00) plus shipping and handling fees will be required for each set. Cash deposits will not be accepted. Also required is Federal ID Number or Social Security Number at time of purchase. All deposit checks are to be made payable to the COUNTY OF ONEIDA. A refund will be made, in the amount of One Hundred Dollars (\$100.00), to Bidder(s) or Fifty Dollars (\$50.00) to non-Bidders, for the return of all the sets in good condition within thirty (30) days of award or rejection of Bids.

Bids must be submitted upon the proposal form(s) furnished in the Proposal Booklet and must not be detached from the book. A deposit in the amount of 5% of the base bid will be required and is subject to the conditions provided in the Instructions to Bidders. This deposit shall consist of a bid bond or certified check payable to the COUNTY OF ONEIDA. Failure to submit a bid bond or certified check with bid will result in automatic disqualification of bid. Failure to submit a bid upon the proposal form(s) furnished by the Oneida County Purchasing Department or submittal of form(s) detached from the Proposal Booklet will result in automatic disqualification of bid.

The successful bidder must furnish a Performance Bond for an amount not less than 100% of bid price and a Labor and Material Payment Bond in accordance with the specifications.

Packages containing bids must be sealed, marked, and addressed to the **Oneida County Department of Purchasing, 800 Park Ave, Utica, NY 13501**. Also mark on the envelope the bidder's name and address, project name, and bid reference number.

The County reserves the right to revise or amend the bidding documents prior to the date set for opening bids. Such revisions and amendments, if any, will be announced by addenda to this advertisement. Any inquiries regarding details on specifications must be directed in writing to: Fisher Associates, 180 Charlotte Street, Rochester, NY 14607, Attention Dana D. White, P.E.. The Owner also reserves the right to waive any irregularity and reject any or all bids received.

The County of Oneida, in order to promote its established Affirmative Action Plan, invites sealed bids from minority groups. This Affirmative Action Policy regarding sealed bids and contracts applies to all persons without regard to race, color, national origin, age, sex, or handicap.

This contract is subject to compliance with Article 8 of the New York State Labor Law regarding prevailing rate of wages. On all public work projects of at least \$250,000.00, all laborers, workers and mechanics working on the site, shall be certified as having successfully completed the OSHA 10-hour construction safety and health course.

The Bidding Documents may be examined at the following locations:

Mohawk Valley Builders Exchange, 10 Main Street Suite 202, Whitesboro, NY 13492

Dodge Reports, 231 Salina Meadows, Suite 130, Syracuse, NY 13212

Syracuse Builders Exchange, 6563 Ridings Road, Syracuse, NY 13206

Oneida County Purchasing Department, 800 Park Avenue, Utica, NY 13501

Fisher Associates, 180 Charlotte Street, Rochester, NY 14607

Oneida County Department of Public Works, 5999 Judd Road, Oriskany, NY 13424

No Bidder may withdraw his Bid within forty-five (45) days after the date set for the opening thereof.

February 20, 2024

DATE

Alfred A. Barbato

DIRECTOR OF PURCHASING

GENERAL CONDITIONS

1. This contract is funded by Oneida County. This proposal is submitted in accordance with the specified NYSDOT Standard Specifications. The attention of persons intending to make proposals is called to definitions and terms of the aforementioned standard specifications, which refer to the New York State Agencies. These sections shall be modified only to the extent that the references shall be changed to their corresponding Oneida County Department of Public Works representative(s). The following examples illustrate word substitutions that apply:
 - 1.1. State shall mean Oneida County
 - 1.2. Department and Division shall mean Oneida County Department of Public Works unless explicitly listed as the New York State Department of Transportation.
 - 1.3. Commissioner, Chief Engineer, Office of Engineering, etc. shall mean Oneida County Commissioner of Public Works.
2. The following documents shall be submitted with the successful Bidder's final payment request:
 - 2.1. Contractor's Affidavit of Payment of Debits and Claims - AIA Document G706
 - 2.2. Contractor's Affidavit of Release of Liens - AIA Document G706A
 - 2.3. Consent of Surety to Final Payment - AIA Document G707
 - 2.4. Compliance With Labor Rates Declaration (Sample on page R-1 of the specifications)
 - 2.5. Guarantee Declaration (Sample on page R-2 of the specifications)
3. The pages in this proposal are lettered or numbered consecutively. In the event that any pages are missing or are illegible, the Oneida County upon request shall furnish a replacement copy free of charge. The pages in the plans are also lettered or numbered in the event that any pages are missing or illegible, a replacement copy shall be furnished free of charge by the Oneida County upon request.
4. As used in this Agreement, the following terms shall have the following meanings (such meanings to be equally applicable to both the singular and plural forms of the terms defined):
 - 4.1. County shall mean Oneida County
 - 4.2. Owner shall mean Oneida County
 - 4.3. NYSDOT shall mean New York State Department of Transportation.

Protection of Rights

Assumption of Risk, Insurance Requirements, and Bonds

1. Protection of Rights

1.1. Assumption of Risk

- 1.1.1.** The Contractor solely assumes the following risks. The risk of unforeseen obstacles and difficulties in the prosecution of the Work covered by the Contract, whether such risks are within or beyond the control of the Contractor and whether such risks involve a legal duty, primary or otherwise, imposed upon the County. The risk of loss or damage, direct or indirect, to any equipment, tools, materials or property furnished, used, installed or received by the County, the Contractor or any subcontractor, performing services or furnishing materials for the Work covered hereunder.
- 1.1.2.** To the fullest extent permitted by law, the Contractor shall indemnify, defend, and hold the County harmless against any and all claims (including but not limited to claims asserted by any employee of the Contractor and/or its subcontractor) and costs and expenses of whatever kind (including but not limited to payment or reimbursement of attorneys' fees and disbursements) allegedly arising out of or in any way related to the risks it assumes under this Section, operations of the Contractor and its subcontractor(s) in the performance of the Contract or from the Contractor's and/or its subcontractor's failure to comply with any of the provisions of the Contract or of the law. Such costs and expenses shall include all those incurred in defending the underlying claim and those incurred in connection with the enforcement of this Article IV(1)(b) by way of crossclaim, third-party claim, declaratory action or otherwise.
- 1.1.3.** Neither the termination of the Contract nor the making of the final payment shall release the Contractor from its obligations under this Section, entitled Assumption of Risk. The enumeration elsewhere herein of particular risks assumed by the Contractor or of particular claims for which it is responsible shall not be deemed to limit the effect of the provision of this Section or to imply that it assumes or is responsible for only risks or claims of the type enumerated.
- 1.1.4.** This assumption of risk by the Contractor is absolute, excepting only reckless or intentional acts of the County, its officers, agents, or employees.

1.2. Insurance Requirements

1.2.1. The Contractor shall purchase and maintain insurance of the following types of coverage and limits of liability with an insurance carrier qualified and admitted to do business in the State of New York. The insurance carrier must have at least an A- (excellent) rating by A. M. Best.

1.2.1.1. Commercial General Liability (CGL) coverage with limits of not less than One Million Dollars (\$1,000,000) each occurrence, and Two Million Dollars (\$2,000,000) Annual Aggregate. CGL coverage shall be written on ISO Occurrence form CG 00 01 1001, or a substitute form providing equivalent coverage and shall cover liability arising from premises, operations, XCU, independent contracts, products, pollution, completed operations, personal and advertising injury. The County, the County's consultants and sub-consultants shall be included as an additional insured, on a primary and non-contributing basis before any other insurance or self-insurance, including any deductible or self-insured retention, maintained by, or provided to, the additional insured. The Contractor shall maintain said CGL coverage for itself and the additional insured for the duration of the Contract Period and maintain completed operations coverage for itself and the additional insured for at least three (3) years after completion.

1.2.1.2. Workers' Compensation and Employer's Liability, pursuant to statutory limits.

1.2.1.3. Business Automobile Liability with limits of at least One Million Dollars (\$1,000,000) each accident. Coverage must include liability arising out of all owned, leased, hired and non-owned automobiles. The County shall be included as an additional insured on a primary and non-contributing basis.

1.2.1.4. Commercial Umbrella coverage with limits of at least Five Million Dollars (\$5,000,000). The County shall be included as an additional insured. Umbrella coverage for such additional insured shall apply as primary and non-contributing before any other insurance or self-insurance, including any deductible or self-insured retention, maintained by or provided to the additional insured.

1.2.1.5. Owners and Contractors Protective Liability Insurance in the amount of not less than One Million Dollars (\$1,000,000) per occurrence. The Contractor agrees to have this policy in the County's name.

1.2.1.6. Waiver of Subrogation: The Contractor waives all rights against the County, and its agents, officers, and employees for recovery of damages to the extent these damages are covered by insurance maintained per requirements stated above.

1.2.1.7. The County shall not issue a notice to proceed until certificates evidencing the insurance required by this Section have been provided to the County. The certificates shall be on forms approved by the County and shall contain a provision that coverage afforded under the policies will not be cancelled or allowed to expire until at least thirty (30) days prior written notice has been given to the County. Acceptance of the certificates shall not relieve the Contractor of any of the insurance requirements, nor decrease the liability of the Contractor. The County reserves the right to require the Contractor to provide insurance policies for review by the County. The Contractor grants the County a limited power of attorney to communicate with the Contractor's insurance provider and/or agent for the express purpose of confirming the coverages required hereunder.

1.3. Bonds

- 1.3.1.** A Performance Bond and a Material and Labor Payment Bond shall be submitted by the Contractor. Each bond shall be in the amount of One Hundred Percent (100%) of the amount of the Contract and shall make reference to the Contract. The bonds shall be purchased, at the Contractor's expense, from one or more companies licensed to do business in the State of New York. Said bonds shall not be transferable.
- 1.3.2.** The bonds shall be on the form supplied by the County, or a form approved by the County. The Contractor shall require the attorney-in-fact that executes the required bonds on behalf of the surety, to affix thereto a certified and current copy of the Power of Attorney. The Contractor shall deliver the required bonds to the County no later than three (3) days following the date this Agreement is executed.
- 1.3.3.** The County shall be named as beneficiaries on all bonds.

ADDENDUM – STANDARD ONEIDA COUNTY CONDITIONS

The following addendum modifies, changes, or adds to the contract for construction between the County of Oneida, hereinafter known as County, and a Contractor, subcontractor, vendor, vendee, licensor, licensee, lessor, lessee or any third party, hereinafter known as Contractor.

WHEREAS, County and Contractor intend to enter into a contract, license, lease, amendment or other agreement of any kind (hereinafter referred to as the “Contract”), and

WHEREAS, the Oneida County Attorney and the Oneida County Director of Purchasing have recommended the inclusion of the standard clauses set forth in this Addendum to be included in every Contract for which County is a party, now, thereafter,

The parties to any Contract, for good consideration, agree to be bound by the following clauses which will be made a part of the Contract.

1. EXECUTORY OR NON-APPROPRIATION CLAUSE.

- a.** The County shall have no liability or obligation under this Contract to the Contractor or to anyone else beyond the annual funds being appropriated and available for this Contract.

2. ONEIDA COUNTY BOARD OF LEGISLATORS: RESOLUTION #249 SOLID WASTE DISPOSAL REQUIREMENTS.

- a.** Pursuant to Oneida County Board of Legislators Resolution No. 249 of May 26, 1999, the Contractor agrees to deliver exclusively to the facilities of the Oneida-Herkimer Solid Waste Authority, all waste and recyclables generated within the Authority’s service area by performance of this Contract by the Contractor and any subcontractors. Upon awarding of this Contract, and before work commences, the Contractor will be required to provide Oneida County with proof that Resolution No. 249 of 1999 has been complied with, and that all wastes and recyclables in the Oneida-Herkimer Solid Waste Authority’s service area which are generated by the Contractor and any subcontractors in performance of this Contract will be delivered exclusively to Oneida-Herkimer Solid Waste Authority facilities.

3. CERTIFICATIONS REGARDING LOBBYING, DEBARMENT, SUSPENSION AND OTHER RESPONSIBILITY MATTERS, AND DRUG-FREE WORKPLACE REQUIREMENTS.

- a.** Lobbying. As required by Section 1352, Title 31 of the U.S. Code and implemented at 34 CFR Part 82 for persons entering into a grant or cooperative agreement over \$100,000, as defined at 34 CFR Part 82, Section 82.105 and 82.110, the Contractor certifies that:
 - i.** No federal appropriated funds have been paid or will be paid, by or on behalf of the Contractor, to any persons for influencing or attempting to influence an officer or employee of any agency, a Member of Congress, an officer or employee of Congress, or an employee of a Member of Congress in connection with the making of any federal grant, the entering into of any cooperative agreement,

and the extension, continuation, renewal, amendment, or modification of any federal grant or cooperative agreement.

ii. If any funds other than federally appropriated funds have been paid or will be paid to any person for influencing or attempting to influence an officer or employee of any agency, a Member of Congress, an officer or employee of Congress, or an employee of a Member of Congress in connection with this federal grant or cooperative agreement, the Contractor shall complete and submit Standard Form 111 "Disclosure Form to Report Lobbying," in accordance with its instructions.

iii. The Contractor shall require that the language of this certification be included in the award documents for all subcontracts and that all subcontractors shall certify and disclose accordingly.

b. Debarment, Suspension and other Responsibility Matters. As required by Executive Order 12549, Debarments and Suspension, and implemented at 34 CFR Part 85, for prospective participants in primary covered transactions, as defined at 34 CFR Part 85, Sections 83.105 and 85.110,

i. The Contractor certifies that it and its principals:

A. Are not presently debarred, suspended, proposed for debarment, declared ineligible, or voluntarily excluded from covered transactions by any federal department or agency;

B. Have not within a three-year period preceding this Contract been convicted of or had a civil judgment rendered against them for commission of fraud or a criminal offense in connection with obtaining, attempting to obtain, or performing a public (federal, state or local) transaction or contract under a public transaction, violation of federal or state antitrust statutes or commission of embezzlement, theft, forgery, bribery, falsification or destruction of records, making false statements, or receiving stolen property;

C. Are not presently indicted or otherwise criminally or civilly charged by a Government entity (federal, state or local) with commission of any of the offenses enumerated in subparagraph (B), above, of this certification; and

D. Have not within a three-year period preceding this Contract had one or more public transactions (federal, state, or local) for cause or default;

ii. Where the Contractor is unable to certify to any of the statements in this certification, he or she shall attach an explanation to this Contract.

c. Drug-Free Workplace (Contractors other than individuals). As required by the Drug-Free Workplace Act of 1988, and implemented at 34 CFR Part 85, Subpart F, for Contractors, as defined at 34 CFR Part 85, Sections 85.605 and 85.610:

i. The Contractor will or will continue to provide a drug-free workplace by:

- A.** Publishing a statement notifying employees that the manufacture, distribution, dispensing, possession, or use of a controlled substance is prohibited in the Contractor's workplace and specifying the actions that will be taken against employees for violation of such prohibition;
- B.** Establishing an ongoing drug-free awareness program to inform employees about:
 - 1)** The dangers of drug abuse in the workplace;
 - 2)** The Contractor's policy of maintaining a drug-free workplace;
 - 3)** Any available drug counseling, rehabilitation, and employee assistance program; and
 - 4)** The penalties that may be imposed upon an employee for drug abuse violation occurring in the workplace;
- C.** Making it a requirement that each employee to be engaged in the performance of the Contract be given a copy of the statement required by paragraph (A), above;
- D.** Notifying the employee in the statement required by paragraph (A), above, that as a condition of employment under the Contract, the employee will:
 - 1)** Abide by the terms of the statement; and
 - 2)** Notify the employer in writing of his or her conviction for a violation of a criminal drug statute occurring in the workplace no later than five (5) calendar days after such conviction;
- E.** Notifying the County, in writing within ten (10) calendar days after having received notice under subparagraph (D)(2), above, from an employee or otherwise receiving actual notice of such conviction. Employers of convicted employees must provide notice, including position and title, to:
 - 1)** Director, Grants Management Bureau, State Office Building Campus, Albany, New York 12240. Notice shall include the identification number(s) of each affected contract.
- F.** Taking one of the following actions, within thirty (30) calendar days of receiving notice under paragraph (D)(2), above, with respect to any employee who is so convicted;
 - 1)** Taking appropriate personnel action against such an employee, up to and including termination, consistent with the requirements of the Rehabilitation Act of 1973, as amended; or
 - 2)** Requiring such employee to participate satisfactorily in a drug abuse assistance or rehabilitation program approved for such purposes by a federal, state or local health, law enforcement, or other appropriate agency;
- G.** Making a good faith effort to continue to maintain a drug-free workplace through implementation of paragraphs (A), (B), (C), (D), (E), and (F), above.

- ii.* The Contractor may insert in the space provided below the site(s) for the performance of work done in connection with the specific contract.

Place of Performance (street, address, city, county, state, zip code)

- d.* Drug-Free Workplace (Contractors who are individuals). As required by the Drug-Free Workplace act of 1988, and implemented at 34 CFR Part 85, Subpart F, for Contractors that are individuals, as defined at 34 CFR Part 85, Sections 85.605 and 85.610:

- i.* As a condition of the contract, the Contractor certifies that he or she will not engage in the unlawful manufacture, distribution, dispensing, possession, or use of a controlled substance in conducting any activity with the Contract; and
- ii.* If convicted of a criminal drug offense resulting from a violation occurring during the conduct of any contract activity, the Contractor will report the conviction, in writing, within ten (10) calendar days of the conviction, to:
 - A.* Director, Grants Management Bureau, State Office Building Campus, Albany, NY 12240. Notice shall include the identification number(s) of each affected Contract.

- 4.* HEALTH INSURANCE PORTABILITY AND ACCOUNTABILITY ACT (HIPPA). When applicable to the services provided pursuant to the Contract:

- a.* The Contractor, as a Business Associate of the County, shall comply with the Health Insurance Portability and Accountability Act of 1996, hereinafter referred to as “HIPAA,” as well as all regulations promulgated by the Federal Government in furtherance thereof, to assure the privacy and security of all protected health information exchanged between the Contractor and the County. In order to assure such privacy and security, the Contractor agrees to enact the following safeguards for protected health information:
 - i.* Establish policies and procedures, in written or electronic form, that are reasonably designed, taking into consideration the size of, and the type of activities undertaken by, the Contractor, to comply with the Standards for Privacy of Individual Identifiable Health Information, commonly referred to as the Privacy Rule;
 - ii.* Utilize a combination of electronic hardware and computer software in order to securely store, maintain, transmit, and access, protected health information electronically; and
 - iii.* Utilize an adequate amount of physical hardware, including but not limited to, locking filing cabinets, locks on drawers, other cabinets and office doors, in order to prevent unwarranted and illegal access to computers and paper files that contain protected health information of the County’s clients.

- b.** This agreement does not authorize the Contractor to use or further disclose the protected health information that the Contractor handles in treating patients of the County in any manner that would violate the requirements of 45 CFR § 164.504(e), if that same use or disclosure were done by the County, except that:
 - i.** The Contractor may use and disclose protected health information for the Contractor's own proper management and administration; and
 - ii.** The Contractor may provide data aggregation services relating to the health care operations of the County.
- c.** The Contractor shall:
 - i.** Not use or further disclose protected health information other than as permitted or required by this contract or as required by law;
 - ii.** Use appropriate safeguards to prevent the use or disclosure of protected health information other than as provided for in this Contract;
 - iii.** Report to the County any use or disclosure of the information not provided for by this Contract of which the Contractor becomes aware;
 - iv.** Ensure that any agents, including a subcontractor, to whom the Contractor provides protected health information received from, or created or received by the Contractor on behalf of the County, agrees to the same restrictions and conditions that apply to the Contractor with respect to such protected health information;
 - v.** Make available protected health information in accordance with 45 CFR §164.524;
 - vi.** Make available protected health information for amendment and incorporate any amendments to protected health information in accordance with 45 CFR §164.528;
 - vii.** Make available the information required to provide an accounting of disclosures in accordance with 45 CFR § 164.528;
 - viii.** Make its internal practices, books, and records relating to the use and disclosure of protected health information received from, or created or received by, the Contractor on behalf of the County available to the Secretary of Health and Human Services for purposes of determining the County's compliance with 45 CFR § 164.504(e)(2)(ii); and
 - ix.** At the termination of this Contract, if feasible, return or destroy all protected health information received from, or created or received by, the Contractor on behalf of the County that the Contractor still maintains, in any form, and retain no copies of such information; or, if such return or destruction is not feasible, extend the protections of this Contract permanently to such information and limit

further uses and disclosures to those purposes that make the return or destruction of the information infeasible.

d. The Contractor agrees that this contract may be amended if any of the following events occurs:

- i.** HIPAA, or any of the regulations promulgated in furtherance thereof, is modified by Congress or the Department of Health and Human Services;
- ii.** HIPAA, or any of the regulations promulgated in furtherance thereof, is interpreted by a court in a manner impacting the County's HIPAA compliance; or
- iii.** There is a material change in the business practices and procedures of the County.

e. Pursuant to 45 CFR § 164.504(e)(2)(iii), the County is authorized to unilaterally terminate this Contract if the County determines that the Contractor has violated a material term of this Contract.

5. NON-ASSIGNMENT CLAUSE. In accordance with Section 109 of the General Municipal Law, this Contract may not be assigned by the Contractor or its right, title or interest therein assigned, transferred, conveyed, sublet or otherwise disposed of without the County's previous written consent, and any attempts to do so are null and void. The Contractor may, however, assign its right to receive payments without the County's prior written consent unless this Contract concerns Certificates of Participation pursuant to Section 109-b of the General Municipal Law.

6. WORKER'S COMPENSATION BENEFITS. In accordance with Section 108 of the General Municipal Law, this Contract shall be void and of no force and effect unless the Contractor shall provide and maintain coverage during the life of this Contract for the benefit of such employees as are required to be covered by the provisions of the Workers' Compensation Law.

7. NON-DISCRIMINATION REQUIREMENTS. To the extent required by Article 15 of the Executive Law (also known as the Human Rights Law) and all other state and federal statutory and constitutional non-discrimination provisions, the Contractor will not discriminate against any employee or applicant for employment because of race, creed, color, sex, national origin, sexual orientation, age, disability, genetic predisposition or carrier status, or marital status. Furthermore, in accordance with Section 220-e of the Labor Law, if this is a Contract for the construction, alteration or repair of any public building or public work or for the manufacture, sale or distribution of materials, equipment or supplies, and to the extent that this Contract shall be performed within the State of New York, the Contractor agrees that neither it nor its subcontractors shall, by reason of race, creed, color, disability, sex, or national origin: (a) discriminate in hiring against any New York State citizen who is qualified and available to perform the work; or (b) discriminate against or intimidate any employee hired for the performance of work under this Contract. If this is a building service contract as defined in Section 230 of the Labor Law, then, in accordance with Section 239 of the Labor Law, the Contractor agrees that neither it nor its subcontractors shall by reason of race,

creed, color, national origin, age, sex or disability: (a) discriminate in hiring against any New York State citizen who is qualified and available to perform the work; or (b) discriminate against or intimidate any employee hired for the performance of work under this Contract. The Contractor is subject to fines of \$50.00 per person per day for any violation of Section 220-e or Section 239 as well as possible termination of this Contract and forfeiture of all monies due hereunder for a second or subsequent violation.

8. WAGE AND HOURS PROVISIONS. If this is a public work contract covered by Article 8 of the Labor Law or a building service contract covered by Article 9 of the Labor Law, neither the Contractor's employees nor the employees of its subcontractors may be required or permitted to work more than the number of hours or days stated in said Articles, except as otherwise provided in the Labor Law and as set forth in prevailing wage and supplement schedules issued by the State Labor Department. Furthermore, the Contractor and its subcontractors must pay at least the prevailing wage rate and pay or provide the prevailing supplements, including the premium rates for overtime pay, as determined by the State Labor Department in accordance with the Labor Law. Additionally, effective April 28, 2008, if this is a public work contract covered by Article 8 of the Labor Law, the Contractor understands and agrees that the filing of payrolls in a manner consistent with Subdivision 3-a of Section 220 of the Labor Law shall be a condition precedent to payment by the County of any County-approved sums due and owing for work done upon the project.
9. NON-COLLUSIVE BIDDING CERTIFICATION. In accordance with Section 103-d of the General Municipal Law, if this Contract is awarded based upon the submission of bids, the Contractor certifies and affirms, under penalty of perjury, as to its own organization, under penalty of perjury, that to the best of its knowledge and belief: (1) the prices in this bid have been arrived at independently without collusion, consultation, communication, or agreement, for the purpose of restricting competition, as to any matter relating to such prices with any other bidder or with any competitor; and (2) unless otherwise required by law, the prices which have been quoted in this bid have not been knowingly disclosed by the bidder and will not knowingly be disclosed by the bidder prior to opening, directly or indirectly, to any other bidder or to any competitor; and (3) no attempt has been made or will be made by the bidder to induce any other person, partnership or corporation to submit or not to submit a bid for the purpose of restricting competition. The Contractor further affirms that, at the time the Contractor submitted its bid, an authorized and responsible person executed and delivered to the County a non-collusive bidding certification on the Contractor's behalf.
10. RECORDS. The Contractor shall establish and maintain complete and accurate books, records, documents, accounts and other evidence directly pertaining to performance under this Contract (hereinafter, collectively, "the Records"). The Records shall include, but not be limited to, reports, statements, examinations, letters, memoranda, opinions, folders, files, books, manuals, pamphlets, forms, papers, designs, drawings, maps, photos, letters, microfilms, computer tapes or discs, electronic files, e-mails (and

all attachments thereto), rules, regulations, and codes. The Records must be kept for the balance of the calendar year in which they were made and for six (6) additional years thereafter. The County Comptroller, the County Attorney and any other person or entity authorized to conduct an audit or examination, as well as the agency or agencies involved in this Contract, shall have access to the Records during normal business hours at an office of the Contractor within the County or, if no such office is available, at a mutually agreeable and reasonable venue within the County, for the term specified above, for the purposes of inspection, auditing and copying. The County shall take reasonable steps to protect from public disclosure any of the Records which are exempt from disclosure under Section 87 of the Public Officers Law (the "Statute"), provided that: (a) the Contractor shall timely inform an appropriate County official, in writing, that said records should not be disclosed; (b) said records shall be sufficiently identified; and (c) in the sole discretion of the County, designation of said records as exempt under the Statute is reasonable. Nothing contained herein shall diminish, or in any way adversely affect, the County's right to discovery in any pending or future litigation. Notwithstanding any other language, the Records may be subject to disclosure under the New York Freedom of Information Law, for other applicable state or federal law, rule, or regulation.

11. IDENTIFYING INFORMATION AND PRIVACY NOTIFICATION.

- a.** Identification Number(s). Every invoice or claim for payment submitted to a County agency by a payee, for payment for the sale of goods or service or for transactions (e.g., leases, easements, licenses, etc.) related to real or personal property must include the payee's identification number. This number includes any or all the following: (i) the payee's Federal employer identification number, (ii) the payee's Federal social security number, and/or (iii) the payee's Vendor Identification Number assigned by the Statewide Financial System. Where the payee does not have such number or numbers, the payee, on its invoice or claim for payment, must state with specificity the reason or reasons why the payee does not have such number or numbers.
- b.** Privacy Notification. (i) The authority to request the above personal information from a seller of goods or services or a lessor of real or personal property, and the authority to maintain such information, is found in Section 5 of the State Tax Law. Disclosure of this information by the seller or lessor to the County is mandatory. The principal purpose for which the information is collected is to enable the State to identify individuals, businesses and others who have been delinquent in filing tax returns or may have understated their liabilities and to generally identify persons affected by the taxes administered by the New York State Commissioner of Taxation and Finance. The information will be used for tax administration purposes and for any other purpose authorized by law. (ii) The personal information is requested by the County's purchasing unit contracting to purchase goods or services or lease the real or personal property covered by this Contract.

12. CONFLICTING TERMS. In the event of a conflict between the terms of the Contract (including any and all attachments thereto and amendments thereof) and the terms of this Addendum, the terms of this Addendum shall control.

13. GOVERNING LAW. This Contract shall be governed by the laws of the State of New York except where the Federal Supremacy Clause requires otherwise.

14. PROHIBITION ON PURCHASE OF TROPICAL HARDWOODS.

- a.** The Contractor certifies and warrants that all wood products to be used under this Contract award will be acquired in accordance with, but not limited to, the specifications and provisions of Section 165 of the State Finance Law (Use of Tropical Hardwoods), which prohibits purchase and use of tropical hardwoods, unless specifically exempted by the State or any governmental agency or political subdivision or public benefit corporation. Qualification for an exemption under this law will be the sole responsibility of the Contractor to establish to meet with the approval of the County.
- b.** In addition, when any portion of this Contract involving the use of woods, whether for supply or installation, is to be performed by any subcontractor, the prime Contractor will indicate and certify in the submitted bid proposal that the subcontractor has been informed and is in compliance with specifications and provisions regarding use of tropical hardwoods as detailed in Section 165 of the State Finance Law. Any such use must meet with approval of the County; otherwise, the bid may not be considered responsive. Under bidder certifications, proof of qualification for exemption will be the sole responsibility of the Contractor to establish to meet with the approval of the County.

15. COMPLIANCE WITH NEW YORK STATE INFORMATION SECURITY BREACH AND NOTIFICATION ACT. The Contractor shall comply with the provisions of the New York State Information Security Breach and Notification Act (General Business Law Section 899-aa).

16. GRATUITIES AND KICKBACKS.

- a.** Gratuities. It shall be unethical for any person to offer, give, or agree to give any County employee or former County employee, or for any County employee or former County employee to solicit, demand, accept, or agree to accept from another person, a gratuity or an offer of employment in connection with any decision, approval, disapproval, recommendation, or preparation of any part of a program requirement or a purchase request; influencing the content of any specification or procurement standard; rendering of advice, investigation, auditing, or in any other advisory capacity in any proceeding or application; request for ruling, determination, claim, or controversy, or other particular matter, pertaining to any program requirement or a contract or subcontract, or to any solicitation or proposal therefor.

- b.** Kickbacks. It shall be unethical for any payment, gratuity, or offer of employment to be made by or on behalf of a subcontractor under a contract to the prime Contractor or higher tier subcontractor or any person associated therewith, as an inducement for the award of a subcontract or order.

17. AUDIT.

- a.** The County, the State of New York, and the United States shall have the right at any time during the term of this agreement and for the period limited by the applicable statute of limitations to audit the payment of monies hereunder. The Contractor shall comply with any demands made by the County to provide information with respect to the payment of monies made hereunder during the period covered by this paragraph. The Contractor shall maintain its books and records in accordance with generally accepted accounting principles or such other method of account which is approved in writing by the County prior to the date of this agreement. The revenues and expenditures of the Contractor in connection with this agreement shall be separately identifiable. Each expenditure or claim for payment shall be fully documented. Expenditures or claims for payment which are not fully documented may be disallowed. The Contractor agrees to provide to or permit the County to examine or obtain copies of any documents relating to the payment of money to the Contractor or expenditures made by the Contractor for which reimbursement is requested to be made or has been made to the Contractor by the County. The Contractor shall maintain all records required by this paragraph for 7 years after the date this agreement is terminated or ends.
- b.** If the Contractor has expended, in any fiscal year, \$300,000.00 or more in funds provided by a federal financial assistance program from a federal agency pursuant to this agreement and all other contracts with the County, the Contractor shall provide the County with an audit prepared by an independent auditor in accordance with the Single Audit Act of 1984, 31 U.S.C. §§ 7501, et seq., as amended, and the regulations adopted pursuant to such Act.

18. CERTIFICATION OF COMPLIANCE WITH THE IRAN DIVESTMENT ACT.

- a.** Pursuant to Section 103-g of the General Municipal Law, by submitting a bid in response to this solicitation or by assuming the responsibility of a Contract awarded hereunder, each bidder or Contractor, or any person signing on behalf of any bidder or Contractor, and any assignee or subcontractor and, in the case of a joint bid, each party thereto, certifies, under penalty of perjury, that once the Prohibited Entities List is posted on the Office of General Services (hereinafter "OGS") website, that to the best of its knowledge and belief, that each bidder or Contractor and any subcontractor or assignee is not identified on the Prohibited Entities List created pursuant to State Finance Law § 165-a(3)(b).

- b.** Additionally, the bidder or Contractor is advised that once the Prohibited Entities List is posted on the OGS website, any bidder or Contractor seeking to renew or extend a Contract or assume the responsibility of a Contract awarded in response to this solicitation must certify at the time the Contract is renewed, extended or assigned that it is not included on the Prohibited Entities List.
- c.** During the term of the Contract, should the County receive information that a bidder or Contractor is in violation of the above-referenced certification, the County will offer the person or entity an opportunity to respond. If the person or entity fails to demonstrate that he, she or it has ceased engagement in the investment which is in violation of the Iran Divestment Act of 2012 within ninety (90) days after the determination of such violation, then the County shall take such action as may be appropriate, including, but not limited to, imposing sanctions, seeking compliance, recovering damages or declaring the bidder or Contractor in default,
- d.** The County reserves the right to reject any bid or request for assignment for a bidder or Contractor that appears on the Prohibited Entities List prior to the award of a Contract and to pursue a responsibility review with respect to any bidder or Contractor that is awarded a Contract and subsequently appears on the Prohibited Entities List.

19. PROHIBITION ON TOBACCO AND E-CIGARETTE USE ON COUNTY PROPERTY.

- a.** Pursuant to Local Law No. 3 of 2016, the use of tobacco and e-cigarettes are prohibited on Oneida County property, as follows:
 - i.** For the purposes of this provision, the “use of tobacco” shall include:
 - A.** The burning of a lighted cigarette, pipe, cigar or other lighted instrument for the purpose of smoking tobacco or a tobacco substitute;
 - B.** The use of tobacco and/or a substance containing tobacco or a tobacco substitute by means other than smoking, including chewing; holding in the mouth; or expectoration of chewing tobacco.
 - ii.** For the purposes of this provision, “e-cigarette” shall mean an electronic device composed of a mouthpiece, heating element, battery and electronic circuit that delivers vapor which is inhaled by an individual user as he or she simulates smoking.
 - iii.** For the purposes of this provision, “on Oneida County property” shall be defined as:
 - A.** Upon all real property owned or leased by the County of Oneida; and
 - B.** Within all County of Oneida-owned vehicles or within private vehicles when being used for a County of Oneida purpose, except that a driver may smoke in a privately-owned vehicle being used for a County of Oneida Purpose if the driver is the sole occupant of the vehicle.

- iv.* Each violation of this Local Law No. 3 of 2016 shall constitute a separate and distinct offense and may be punishable by a fine of up to \$200.00 for a first offense and up to \$1,000.00 for subsequent offenses.

20. COMPLIANCE WITH NEW YORK STATE LABOR LAW § 201-G.

- a.* The Contractor shall comply with the provisions of New York State Labor Law § 201-g.

(EXAMPLE FORMAT - Submit on contractor's letterhead.)

COMPLIANCE WITH LABOR RATES

State of New York)
County of Oneida)

(NAME), being duly sworn, deposed and says that I am the (TITLE) of (COMPANY NAME), and I make this affidavit in order to induce Oneida County to make final payment to (COMPANY NAME) under the contract between (COMPANY NAME) and Oneida County for (DESCRIPTION OF WORK) work performed for County Contract No. (HXXXXXXXX), (PROJECT NAME), County of Oneida, State of New York.

That all employees of (COMPANY NAME), have been fully paid, and that all labor, tax assessments and levies applicable to the labor performed by (COMPANY NAME), have been fully paid, and there are no outstanding bills or claims of any nature whatsoever against (COMPANY NAME), arising out of labor performed under the aforesaid contract with Oneida County.

That the same Company has complied with or exceeded the minimum hourly rates as determined by the Department of Labor for persons employed on the aforesaid contract with Oneida County.

That the final payment in the sum of \$(FINAL PAYMENT AMOUNT) from Oneida County hereby releases and forever discharges Oneida County from any claim of any nature whatsoever arising out of the aforesaid contract.

(S) _____
(Name) (Title)

Sworn to before me this _____ day of _____, 20_____.

Notary Public

(EXAMPLE FORMAT - Submit on contractor's letterhead.)

GUARANTEE DECLARATION

(Date)

Oneida County Department of Public Works
Division of Engineering
5999 Judd Road
Oriskany, New York 13424

Re: County Contract No. (HXXXXXXX)
(DESCRIPTION OF CONTRACT)

Commissioner:

In accordance with your request, we quote our guarantee:

(COMPANY NAME) GUARANTEES that the material and workmanship of the apparatus, and all the items installed by them in the above project, are first class in every respect and in accordance with the drawings and specifications and (COMPANY NAME) WILL make good any defects not due to ordinary wear and tear and improper use which may develop within one (1) year from (DATE AGREED UPON BY COUNTY AND COMPANY).

(S)

(Name)

(Title)

SUPPLEMENTAL INFORMATION AVAILABLE TO BIDDERS

The bidder's signature on the proposal forms certifies that they have made themselves aware of the availability, for their inspection and review prior to the letting date, of the information indicated below.

1. The list below indicates supplemental information that is available or not available for review at 5999 Judd Road, Oriskany, NY 13424, for inspection and review prior to the letting date.

Available	Not Available	Information
	X	Soil Borings
	X	Record Plans

2. The list below indicates supplemental information that is included in the plans and specifications.

Supplemental Information

N/A

SPECIAL NOTES

SPECIAL NOTES

CONTRACT TIME FRAME & LIQUIDATED DAMAGES

Liquidated Damages applied to all work not completed by the Final Completion dates, as specified below:

Final Completion: **Sixty (60) Calendar days following Notice to proceed**

Once the contractor has mobilized and begun work, no shutdowns will be permitted through completion of construction for each culvert site.

The amount of liquidated damages applicable to the time required in calendar days beyond the “Final Completion” date shall be as shown in Table 108-01 of NYSDOT Standard Specification Section 108-03. The amount of such liquidated damages will be based on the total contract cost. The PROJECT SPONSOR also reserves the right to charge engineering and inspection expenses incurred upon the work for any work remaining incomplete past the time period allowed for the contract.

GENERAL

All work, materials, and construction methods contemplated under this contract are to be covered by and in conformity with the NYSDOT Standard Specifications - construction and materials with all provisions in effect as of September 1, 2023, except as modified on these plans and in the bid proposal.

Changes made to these plans and related Contract Documents since completion by the Consulting Engineer may be determined by comparison with such final plans and related documents filed at the **Oneida County Department of Public Works – 5999 Judd Road, Oriskany, NY 13424**.

DEFINITIONS

EIC – Engineer in Charge during construction (Representative for the Oneida County)

ADBE – As Directed By Engineer

PROJECT SPONSOR – Oneida County

CONTRACT QUANTITIES

Bidders are advised that the estimate of quantities for the various items of work are approximate, and are a reflection of that work which is anticipated to be completed. These quantities are given solely for use as a uniform basis for comparison of bids and are not to be considered as guaranteed amounts for the contract. The quantities actually required to complete the contract work may be more or less than estimated. Contractor will be paid based on the actual quantity of work performed. The PROJECT SPONSOR reserves the right, at any time during the progress of the work, to alter the plans or omit any portion of the work as it may deem necessary for the public interest; making allowances for additions and deductions with compensation made in accordance with Standard Specifications, for this work without constituting grounds for any claim by the Contractor for allowance for damages or for loss of anticipated profits, or for any variations between the approximate quantities and the quantities of the work as done.

SPECIAL NOTES

CONTRACTOR PERIOD AND TIME LIMITATIONS

The Contractor agrees that it will begin the work within ten days of the awarded contract, unless the consent of the PROJECT SPONSOR, in writing, is given to begin at a later date, and having a final completion date of 60 days following notice to proceed. The contractor will perform work at this site during the contract and is expected to complete all work, except when seasonal limitations prevent installation. See the Special Note "CONTRACT TIME FRAME & LIQUIDATED DAMAGES" for information regarding requirements for final completion.

NOTIFICATION

The contractor shall notify the EIC at least three days in advance of the start of new work or the resumption of discontinued work. The contractor shall submit a progress schedule for that work to the engineer.

FAILURE TO COMPLETE WORK ON TIME

For each calendar day that any work shall remain incomplete past the time period allowed for Final Completion of the contract, liquidated damages will be deducted from any money due the contractor. The amount of such liquidated damages will be as specified in the Special Note "CONTRACT TIME FRAME & LIQUIDATED DAMAGES"

COORDINATION WITH UTILITIES

All known public and private utility lines within or adjacent to the site of the work are shown in their existing approximate locations on the contract plans. The Contractor is cautioned that these locations are not guaranteed, nor is there a guarantee that all such lines in existence have been shown on the plans.

The Contractor shall conduct his/her operations as to prevent damage to such facilities. He/she shall make such explorations as may be necessary to determine the dimensions and locations of lines that may be subject to damage. Notification to the various owners of facilities shall be given through use of 1-800-962-7962 (UDig New York, formerly UFPO)

The Contractor shall satisfy himself/herself as to the exact location of utility lines and shall protect and support in a suitable manner at his/her own expense all underground utilities encountered in his/her excavation and trenching operations. The Contractor shall make good any damage to those utilities caused by his/her operations. If the nature of the damage is such as to endanger the satisfactory operations of the utilities and the necessary repairs are not immediately made by the Contractor, the work may be done by the respective companies and the cost thereof charged against the Contractor.

Prior to the commencement of construction, the Contractor shall meet with all the known public and private utility companies occupying the work site. The Contractor shall, at this meeting, inform the utility companies of his/her schedule of operations and so coordinate his/her work with these companies.

The Contractor specifically agrees that he/she has included in his/her unit prices and lump sum prices bid for the various items of the contract any additional cost of doing the work under this contract because of the fact that he/she may not have a clear site for the work and because of interference of roadway use by the utilities, and the necessary or desirability of opening certain sections of pavement to traffic before the entire work is completed.

SPECIAL NOTES

The following utility companies have been notified and sent plans. They have poles, aerial facilities or underground facilities that lie within the right-of-way of the public roadways.

NATIONAL GRID – ELECTRIC

Any tree trimming or cutting for utility relocations will be the responsibility of the utility company.

AVAILABILITY OF RIGHTS-OF-WAY

The Contractor is hereby advised that all work shall be conducted within existing public rights-of-way or within temporary or permanent easements obtained for this project by the County, and all bids should be submitted on this basis.

Previously signed contracts or agreements made between the County and the pertinent landowners must be honored by the Contractor. A list of pertinent signed agreements will be furnished to the Contractor. Any deviations from the above stated Contracts of Agreements after the contract is awarded must be first stipulated in writing and signed by all interested parties.

PRECAUTIONARY MEASURES

Where excavations occur in the sidewalks or other pedestrian ways, the Contractor shall provide a safe and orderly pedestrian passage around the excavation areas. The pedestrian passage shall not subject pedestrians to hazards from traffic or construction operations, nor cause the pedestrians to walk upon unsuitable or hazardous surfaces.

At the end of each day's work and at all other times when construction operations are suspended, all equipment and other obstructions shall be removed from that portion of the roadway or sidewalk normally open for traffic.

Upon completion of the work at each location, the Contractor shall remove all remaining material and equipment and shall leave the area that may have been affected by this operation in a neat condition. All excavated material shall be taken away from the site at the end of each working day to a location approved by the EIC.

EMERGENCY CONTACT PERSON

The Contractor shall designate someone to be available to respond to emergency calls. The name of the person and the telephone number at which he/she can be reached at any time shall be given to the EIC, and all emergency response agencies in the area. Such person shall have full authority and capability to mobilize forces promptly as required to respond to an emergency and protect the public.

At all times during construction, the Contractor must provide safe and convenient emergency access.

CONSTRUCTION PERMITS / DISPOSAL SITES

The Contractor shall give all necessary notices, obtain all permits and pay all legal fees encountered in the work. Copies of all permits are to be given to the EIC. He/she shall also comply with all public agency laws, ordinances or regulations of the State of New York and all local agencies having jurisdiction over work of this nature. Where a conflict occurs, these shall take

SPECIAL NOTES

precedence over any requirements of these specifications. This, however, shall not be interpreted as permitting the use of materials, equipment or work procedures inferior to those specified.

It is the Contractor's responsibility to obtain all disposal sites necessary to allow him/her to complete the work.

CONSTRUCTION NOISE CONTROL

The Contractor shall be required to effectively control highway construction noise at all times. Control will be accomplished, but not limited to, the following:

- Limiting the hours of construction activity to between 7:00 a.m. and 7:00 p.m.
- The Contractor shall comply with all federal, state, and local sound control and noise level rules, regulations, and ordinances which apply to any work performed pursuant to this project.
- Prolonged idling of noisy equipment, which is not in use, shall be prohibited.
- Equipment shall be properly maintained to insure that the operational noise is kept to a minimum.
- Conducting truck loading, unloading, and hauling such that noise is kept to a minimum. Actual routing of construction equipment shall be via streets that will cause the least disturbance to area residents.
- Each internal combustion engine, used for any purpose on the project or related to the project, shall be equipped with a properly operating muffler of a type recommended by the manufacturer. No internal combustion engine shall be operated on the project without said muffler.

REPORTING OF SPILLS, DISCHARGES AND/OR CONTAMINATED SOILS

The Contractor shall be responsible for reporting any findings of spills, leaks of petroleum products, contaminated soils, buried drums of unknown substances, or any other potentially hazardous materials to the NYSDEC within two (2) hours of the discovery. Notification must be made by calling NYSDEC – hotline number – (800) 457-7362.

EROSION PROTECTION

The Contractor's attention is directed to the need for proper and early erosion control measures. Temporary soil erosion and pollution control plans are provided in the contract documents.

EXISTING VEGETATION

The Contractor shall give particular attention and care to protect from damage all existing vegetation, including turf, trees, ornamental plantings, etc., which is not within the actual construction limits. Every attempt shall be made to protect and save the vegetation that is near the construction limits according to the instructions of the EIC.

ARCHEOLOGICAL SALVAGE

It is the national policy to have preserved for public use historical and prehistoric sites, buildings, and objects of national significance for the benefit of the People of the United States. Indian remains, artifacts or ruins come within this policy.

SPECIAL NOTES

Whenever, during the course of construction, historical ruins or objects are encountered, such objects will not be destroyed or moved. Work will be rescheduled to avoid disturbing such areas and the EIC of the project will be notified immediately.

EXISTING ROADS

Existing roads used for the hauling of materials or equipment shall be kept free from debris and maintained by the contractor and left in a condition satisfactory to the EIC. The Contractor is warned that he/she shall be held responsible for any damage to existing roads caused by the operation of his/her equipment, and that adequate repairs for such damage shall be required at his/her expense.

SPECIALTY ITEMS

The Contractor shall perform with its own organization contract work amounting to not less than 50 percent of the original total contract bid price, except that any items designated by the County as Specialty Item(s) may be performed by subcontract and the amount of any such. Specialty Items(s) so performed may be deducted from the original total contract bid price before computing the amount of work required to be performed by the Contractor with its own organization.

The following items are designated as specialty items:

<u>ITEM</u>	<u>DESCRIPTION</u>
606	Guide Rail Items
625.01	Survey Operations

SHOP DRAWINGS

The Contractor shall provide shop drawings as may be necessary for the prosecution of the work as required by the Contract Documents. The EIC shall promptly review all shop drawings, the contract specifications and drawing requirements must be followed, and are not waived or superseded in any way by anything appearing in the submittal. The review of any shop drawing which deviates from the requirements of the Contract Documents shall be evidenced by a change order.

When submitted for the EIC review, shop drawings shall bear the Contractors certification that he/she has reviewed, checked and approved the shop drawings and that they are in conformance with the requirements of the Contract Documents.

Portions of the work requiring a shop drawing or sample submission shall not begin until the shop drawing or submission has been reviewed by the EIC. A copy of each shop drawing and/or sample shall be kept in good order by the Contractor at the site and shall be available to the EIC throughout the duration of the project.

The contractor shall obtain a current copy of the New York State Precast Concrete Construction Manual. The contractor shall prepare shop drawings in accordance with this manual.

The Contractor shall be aware of all requirements; especially shop drawing format, requirements for professional engineer preparation, and shop drawing review times.

SPECIAL NOTES

The Contractor shall be aware that the Engineer-in-Charge MUST be advised of ALL activity regarding shop drawings.

All shop drawings shall be prepared in US Customary units.

The Contractor will be required to submit shop drawings/design submittal for the following items:

- ITEM 553.030003 – TEMPORARY WATERWAY DIVERSION STRUCTURE
- ITEM 603.64120915 – PRECAST CONCRETE BOX CULVERT, 12 FOOT SPAN, 9 FOOT RISE FILL HT>=24IN
- ERECTION/ LIFTING PLAN FOR PLACEMENT OF STRUCTURE

All dimensions affected by the geometrics and/or location of the existing structure are to be checked in the field by the Contractor, before ordering or fabricating any materials, and before any construction begins. It shall be the responsibility of the Contractor to supply the Engineer with all field dimensions required to check shop drawings.

CONSTRUCTION SAFETY AND HEALTH TRAINING

The Contractor shall ensure that all laborers, workers and mechanics employed in the performance of the contract, either by the contractor, subcontractor or other person doing or contracting to do the whole or a part of the work contemplated by the contract, shall be certified prior to performing any work on the project as having successfully completed a course in construction safety and health approved by the US Department of Labor's Occupational Safety and Health Administration that is at least ten hours in duration. Contractor shall submit documentation confirming certification along with first payment request.

MATERIAL SAFETY DATA SHEETS

The Contractor is responsible for providing the Material Safety Data Sheets to the County prior to introducing hazardous materials onto the site, assuring compliance before work is started and disseminating any information to the County employees concerning significant chemical hazards that the Contractor is bringing to the County's workplace. The Material Safety Data Sheets will be maintained by the County as long as those materials are present. It is the responsibility of the Contractor to train its own employees.

COMPETENCY & CHARACTER OF EMPLOYEES

The Contractor shall employ only competent and skillful persons to perform the work. This provision shall apply equally to common laborers and skilled craftsmen or tradesmen.

Whenever the Engineer informs the Contractor that any person employed by the Contractor or one of his/her subcontractors is, in the Engineer's opinion, incompetent, intemperate, insufficiently skillful, or disorderly, or refuses to carry out the provisions of the Contract, or who uses threatening or abusive language to the Owner, the Engineer, or any authorized representative(s) thereof, such person shall be discharged by the Contractor and shall not again be permitted on the work site without the written consent of the Engineer.

WITHHOLDING OF RETAINAGE

Pursuant to section 127(2) of the County Roads Law, the County is entitled to withhold a retainage when provided in a contract. Any contract resulting from this Invitation to Bid shall provide that a retainage of Five Percent (5%) shall be withheld from progress payments.

SPECIAL NOTES

MATERIAL CERTIFICATIONS

The Contractor is hereby alerted that no materials will be permitted to be installed in their final position and/or incorporated into the work until the required certifications for the respective materials are submitted to the Engineer and approved.

MATERIAL TESTING

Cost for all field testing services shall be the responsibility of the prime contractor. The Contractor shall provide a qualified testing agent to be approved by the Owner prior to beginning work. The Contractor shall be responsible for notification of the approved Materials Testing Firm prior to placement of materials requiring field testing. Field-placed concrete, asphalt, and various backfill items shall be field tested as required by and in accordance with the NYSDOT Standard Specifications, which are made a part of these Contract Documents.

TEMPORARY CONSTRUCTION

Payment for all false work, temporary supports, shoring, braces and other temporary construction shall be included in the price bid for the various payment items for which this work is performed unless otherwise noted.

SHORTAGES OF SUPPLIES OR MATERIALS

In the event the delivery of any material in short supply is delayed substantially beyond the normal delivery time which results in delaying the completion of the contract, the contract will be extended without the assessment of liquidated damages. The Contractor shall demonstrate to the Engineer that they have made every reasonable effort to obtain such material and complete the contract in a timely manner.

SPECIAL NOTES

APPLICABLE STANDARD SHEETS

The “STANDARD SHEETS (US Customary Units)” available at:

<https://www.dot.ny.gov/main/business-center/engineering/cadd-info/drawings/standard-sheets-us>

shall be considered the latest revisions of the standard sheets maintained by the Department for the purposes of this contract.

ADDITIONAL INSURED PARTIES

The Contractor shall provide and maintain insurance coverage as described on the “Certificate of Liability Insurance” and “Insurance Binder” attached on the following pages. The following shall be named as additional insured:

County of Oneida and Department of Public Works

Fisher Associates, PE. LS. LA. DPC.

TRAFFIC CONTROL PLAN

Maintenance and protection of traffic shall be provided in accordance with Section 619 of the Standard Specifications, the National Manual of Uniform Traffic Control Devices and New York State Supplement, and any provisions contained in the plans and/or proposal of this contract.

Prior to the start of work the contractor shall submit the proposed signage layout and sign table for the designated Traffic Control Plan route to the EIC for approval. Any change that alters the basic concept of the plan must be approved by the EIC or his/her designee.

DRIVEWAY ACCESS

Contractor shall maintain driveway access to all properties within the project limits. To reduce construction impacts on local residents, contractor shall coordinate directly with residents within the project limits on driveway access throughout the project.

ENVIRONMENTAL PERMITS

Construction of this culvert falls under the 2021 USACE Nationwide Permit 3: Maintenance Permit and NYSDEC Blanket Water Quality Certification. All conditions within these permits must be followed.

SPECIAL SPECIFICATIONS

ITEM 595.50000018 – SHEET-APPLIED WATERPROOFING MEMBRANE

DESCRIPTION

Furnish and install a manually or machine-applied sheet waterproofing membrane in accordance with the contract documents. Include all surface preparation.

MATERIALS

Use a sheet-applied waterproofing membrane meeting the requirements of §717-02.

CONSTRUCTION DETAILS

General - On new structural concrete, the provisions of §557-3.11, Curing, shall be met prior to membrane system placement. Work will not be done during wet-weather conditions. No work will be done when the concrete structural slab surface temperature is below 50°F, or ambient temperatures are below 50°F. The concrete structural slab shall be surface dry at the time of application of the membrane. The Engineer will verify that atmospheric conditions are favorable for placement of the system based on the manufacturer's recommendations.

Arrange for the membrane manufacturer to have a competent technical representative at the job site during all phases of preparation and installation.

Supply Material Safety Data Sheets (MSDS) and approved Material Detail Sheets prepared by the membrane manufacturer to the Engineer a minimum of two (2) weeks prior to the scheduled commencement of work. The Material Detail Sheets will contain all material requirements and installation information for each specific waterproofing membrane. The Material Detail Sheets will be accessible at the Department's Approved List website for reference.

(Bridge Decks) – Begin work no less than (7) calendar days after placement of Portland cement concrete, Portland cement mortar, or epoxy mortar for structural concrete repair. The Engineer may waive the seven-day requirement if the areas of repair can sustain loads without damage or deformation. Subject to the concurrence of the Engineer, if an alternate concrete repair material is used, follow the manufacturer's instructions for allowable loading.

(Culverts) - Fill the joints between precast culvert sections flush to the culvert slab and sidewall surfaces with a grout conforming to §701-08 Vertical and Overhead Patching Material. In areas where the joints do not line up evenly, taper the grout with a maximum slope of 2:1, from the high side of the joint to the low side, to provide a smooth transition from one unit to the next.

Place the waterproofing membrane over the joints of precast or cast-in-place units following the guidelines of Chapter 19 of the Highway Design Manual, or as indicated on the contract plans and Material Detail Sheets.

1. On vertical surfaces, the waterproofing membrane will be covered with material conforming to §705-07 Premoulded Resilient Joint Filler.
2. On horizontal surfaces.

ITEM 595.50000018 – SHEET-APPLIED WATERPROOFING MEMBRANE

Membrane Protection (Culverts) – To protect the waterproofing membrane from punctures, the following procedures will be used:

- a. If select granular fill is specified over the culvert, a 6 inch thick protective layer of concrete sand, meeting the requirements of §703-07 Concrete Sand, will be placed on the membrane.

Or

- b. If asphalt pavement using aggregate larger than 3/8 inch is specified directly above the membrane, or if clearances don't allow for 6 inches of concrete sand, a 1 inch thick (minimum) course of HMA with a maximum nominal aggregate size of 3/8 inch will be placed on top of the membrane. The hot mix asphalt will be thoroughly compacted with mechanical tampers.

METHOD OF MEASUREMENT

This work will be measured as the number of square feet of sheet-applied, waterproofing membrane satisfactorily installed (measured to the nearest 1 sq ft.). No separate measurement of the vertical faces of curbs, joints, concrete barriers, headers, scuppers, or for the inside surfaces of subdrainage outlets, shall be made. No deductions will be made for holes less than 1 square foot in area.

BASIS OF PAYMENT

The unit price bid per square foot for this item shall include the cost of furnishing all labor, materials, and equipment necessary to complete the work.

No additional payments will be made for any re-priming done in conformance with the requirements of the manufacturer's detail sheets.

ITEM 603.63XXYY15 PRECAST CONCRETE BOX CULVERT (Fill Height Less than 2' – 0")

ITEM 603.64XXYY15 PRECAST CONCRETE BOX CULVERT (Fill Height 2' – 0" or Greater)

ITEM 603.65XXYY15 PRECAST CONCRETE BOX CULVERT (Bridge Size, Fill Height Less than 2' – 0")

ITEM 603.66XXYY15 PRECAST CONCRETE BOX CULVERT (Bridge Size, Fill Height 2' – 0" or Greater)

DESCRIPTION

This work shall consist of furnishing and placing single or multi-cell precast reinforced concrete box culvert sections of the type indicated in the plans in accordance with these specifications in the locations indicated and in a manner approved by the Engineer.

MATERIALS

Precast concrete box culvert shall meet the requirements of Section 706-17 Precast Concrete Box Culverts.

CONSTRUCTION DETAILS

- A. Inspection, Storage and Handling** – Precast box sections will be inspected at the construction site to determine any damage during shipment and for conformance to the dimensional tolerances. An additional inspection will be made prior to placement of precast box sections to determine any damage during storage.
- B. Installation**
 - 1. Excavation.** The requirements specified in Section 206 Trench, Culvert and Structure Excavation, that apply to culverts and storm drains shall govern, except as modified in the plans.
 - 2. Placement.** The precast manufacturer shall have a representative available to assist in the installation of the box culvert. Precast box sections shall be installed, true to line and grade, in accordance with the contract plans. Placement of the box sections shall start at the downstream end and proceed upstream, unless otherwise indicated in the contract plans.
 - 3. Joints.** Precast box sections shall be installed with the female end upstream and the male joints fully entered therein. The joint openings between adjacent precast units shall not exceed 3/4". The joints shall be sealed with a continuous gasket installed at the precast plant. Joints shall be drawn together with mechanical connectors, as shown on the approved working drawings. Culverts with a clear rise greater than 4' shall have a minimum of four connectors per joint. Smaller culverts shall have a minimum of two connectors per joint. The number of mechanical connectors supplied shall be equal to the number of connectors required per joint multiplied by the number of joints unless otherwise approved by the Engineer. After installation, connectors may be left on or removed at the contractor's option, unless otherwise noted in the contract plans. When the contract plans require, or the contractor chooses to leave the connectors in place, they shall be located so that they do not create an obstruction inside the culvert. Gaps which occur on the interior surfaces of the culvert due to misalignment or grade difference shall be filled as ordered by the Engineer, with an approved concrete repair material so as to produce a smooth continuous surface.

ITEM 603.63XXYY15 PRECAST CONCRETE BOX CULVERT (Fill Height Less than 2' – 0")

ITEM 603.64XXYY15 PRECAST CONCRETE BOX CULVERT (Fill Height 2' – 0" or Greater)

ITEM 603.65XXYY15 PRECAST CONCRETE BOX CULVERT (Bridge Size, Fill Height Less than 2' – 0")

ITEM 603.66XXYY15 PRECAST CONCRETE BOX CULVERT (Bridge Size, Fill Height 2' – 0" or Greater)

4. **Backfilling.** The types of materials to be used in backfilling and the procedure of placement shall conform to the contract plans and the applicable provisions of Subsection 203-3.15.

METHOD OF MEASUREMENT

The quantity to be measured for concrete box culvert sections shall be the number of linear feet (laying length) furnished and installed in the work. Linear feet (laying length) shall be measured by multiplying the number of whole units by the nominal length of each unit and adding, thereto to the length of any fractional units incorporated in the work. The nominal length of a unit or fractional unit shall be the inside measured length from one butting end to the other butting end measured along the bottom centerline of the unit.

BASIS OF PAYMENT

The quantity to be paid for shall be the number of linear feet of each size box culvert section incorporated in the work. The unit price bid shall include the cost of furnishing all labor, materials, equipment and installation supervision by the precast manufacturer's representative, necessary to satisfactorily complete the work. The cost of furnishing and installing headwalls and cut off walls shall also be included in the unit price bid.

Payment shall be made under Item 603.63XXYY15, 603.64XXYY15, 603.65XXYY15, and 603.66XXYY15, where XX and YY, as indicated in the itemized proposal shall mean the inside span and rise dimensions respectively in feet, to the nearest whole foot, of the precast section.

Maximum XX value = 24 feet

Maximum YY value = above 10 feet consult Materials Bureau.

ITEM 610.16010020 – TURF ESTABLISHMENT - PERFORMANCE

DESCRIPTION.

The work shall consist of ground preparation and turf establishment in accordance with the contract documents and as directed by the Engineer.

Ground preparation includes preparing the subsoil and furnishing and installing topsoil. Turf establishment includes furnishing and installing seeds, mulch, mulch anchorage, straw, applying water sufficient for seed germination and plant establishment, weed removal and mowing.

MATERIALS.

Topsoil

Topsoil may be naturally occurring or may be manufactured. If naturally occurring topsoil exists on the site, it shall be the surface layer of soil at a depth specified in the contract documents or approved by the Engineer. Manufactured topsoil is a mixture of materials comprised of a mineral (soil) component that by itself does not exhibit the properties and characteristics of topsoil and an organic material component. Manufactured topsoil shall have a pH, organic matter content, and USDA soil class texture, similar to naturally-occurring soils in the project area.

Topsoil shall be free from refuse, material toxic or otherwise deleterious to plant growth, subsoil, sod clumps or other viable propagules of invasive plants, woody vegetation and stumps, roots, brush, refuse, stones, clay lumps or similar objects. Construction and demolition debris as classified under 6 NYCRR Part 360, other than uncontaminated land clearing debris, shall not be used to manufacture or amend topsoil. Sod and herbaceous growth such as grass and non-invasive weeds need not be removed but shall be thoroughly broken up and mixed with the soil during handling and manufacturing operations.

Seeds

Seeds shall meet the requirements of §713-04.

Mulch

Mulch shall meet the requirements of §713-11.

Mulch Anchorage

Mulch anchorage shall meet the requirements of §713-12.

Straw

Straw shall meet the requirements of §713-19.

Water

Water shall meet the requirements of §712-01.

CONSTRUCTION DETAILS.

Topsoil

The subsoil within the areas to be covered by topsoil shall be graded so that the completed work after the topsoil is placed shall conform to the specified lines and grades. The Contractor shall scarify or till the surface of the subsoil to a depth of 6 inches before the topsoil is placed to permit bonding the topsoil with the subsoil. Tillage by disking, harrowing, raking or other approved methods shall be accomplished in such a manner that depressions and ridges formed by tillage shall be parallel to the contours.

ITEM 610.16010020 – TURF ESTABLISHMENT - PERFORMANCE

Topsoil in an unworkable condition due to excessive moisture, frost, or other conditions shall not be placed until its consistency is workable for spreading. Topsoil shall be placed on the designated area and spread to the depth specified in the contract documents or a minimum of 4 inches for turf areas. The finished surface shall be maintained for subsequent seeding.

Roots and top growth of non-native weeds that emerge from topsoil after placement shall be eradicated and disposed of immediately upon emergence.

Turf Establishment

The Contractor shall coordinate establishment of turf with other site and construction activities.

The Contractor shall clean all equipment involved in turf establishment to remove plants, seeds and propagules prior to commencement of work. Any work to clean equipment shall be at no additional cost to the State.

The Contractor shall apply the seed mix at a suitable rate to achieve the required germination and establishment. Any method of sowing that does not injure the seeds and achieves even coverage in the process of spreading will be acceptable.

The Contractor shall perform the initial watering and shall spread straw uniformly in a continuous blanket to hide the soil from view. Mulch anchorage shall be applied.

The Contractor shall water, weed, and mow the turf establishment areas for the duration of the contract. Any work required to correct initial seeding (installation) shall be done at no additional cost to the State.

Water

The Contractor shall provide water without damage to turf and mulch. Damage resulting from watering operations shall be repaired at no additional cost to the State.

Weed Removal

The Contractor shall remove and dispose of weeds including roots prior to flowering and seed formation by manual, chemical or mechanical means. Any method of weed removal that leaves live roots in the soil will not be permitted. Application of chemicals for weed removal must follow all applicable New York State laws, including but not limited to ECL §33. An appropriately licensed applicator is required for chemical weed control methods. The Contractor shall ensure the preservation of desirable vegetation. Treatment and removal of invasive species will be paid for separately.

Mowing

The Contractor shall be responsible, prior to each mowing, for the removal and disposal of any debris and litter which has accumulated since the last mowing. Care shall be taken to avoid damage to existing plant materials.

The Contractor shall mow all turf establishment areas to a height of 3 inches after initial growth reaches 5 inches, and then mowed to a height of 3 inches whenever a height of 5 inches is reached thereafter for the duration of the contract. Clippings shall be mulched in place.

ITEM 610.16010020 – TURF ESTABLISHMENT - PERFORMANCE

BASIS FOR ACCEPTANCE.

Areas will be accepted when:

- At least 80 percent of the ground surface is covered uniformly with established permanent turf grass species;
- Turf grass shall be an average minimum height of 5 inches; and
- Turf grass shall exhibit healthy green color.

METHOD OF MEASUREMENT.

The quantity to be measured for payment will be in square yards on slope to the nearest whole square yard of turf established and accepted.

BASIS OF PAYMENT.

The unit price bid shall include the cost of all labor, materials, and equipment necessary to satisfactorily complete the work, including the handling, storing, stockpiling and placement of topsoil, seed, mulch, mulch anchorage, straw, water, weed removal and mowing.

40% of the bid price will be paid when seed and mulch are in place. Remaining 60% will be paid after turf establishment is accepted.

Payment will be made under:

Item No.	Item	Pay Unit
610.16010020	Turf Establishment - Performance	Square Yards

ITEM 613.04000001 - STOCKPILING AND PLACING EXISTING STREAM BED MATERIALS

DESCRIPTION

This work shall consist of stockpiling and placing existing stream bed materials in conformance with the lines, grades and thickness shown in the Contract Documents or as directed by the Engineer.

MATERIALS

Stream bed materials shall come from the existing stream bed areas within the work limits as shown in the Contract Documents or as determined by the Engineer.

Stream bed materials shall be the surface layer of the native stream bed and shall be free of refuse and debris.

CONSTRUCTION DETAILS

1. Work Plan. The Contractor shall submit a work plan to the Engineer describing the methodology and equipment that will be utilized to complete the stripping, stockpiling, and placing of the stream bed materials. The work plan shall also identify the Contractor's protection of all watercourses from water borne sediment or other pollutants. No work shall commence in the stream bed until the Engineer has reviewed and provided the Contractor with written acceptance of the work plan.
2. Stripping of Existing Stream bed Materials. Stream bed materials shall be stripped from the areas and to the depth designated in the Contract Documents or as directed by the Engineer. The stream bed materials shall be stripped prior to starting the general excavation in the area. After stripping, the stream bed materials shall be immediately placed or stockpiled in a location approved by the Engineer and surrounded with an appropriate erosion control measure.
3. Preparation of Areas to Receive Stream bed Materials. The surface within the areas to be covered by stream bed materials shall be de-watered and graded so that the completed work after the stream bed material is placed, shall conform to the specified lines and grades. The Contractor shall chink the voids in these areas as necessary to the satisfaction of the Engineer, prior to the placement of the stream bed materials.
4. Placing and Spreading of Stream bed Materials. The stream bed materials shall be placed to the thickness and grade lines designated as shown in the contract documents and in a manner consistent with the approved work plan, unless otherwise directed by the Engineer.
5. Restoration. The sites of all stockpiles and areas adjacent thereto which have been disturbed by the Contractor shall be graded as required by the Engineer and put into a condition acceptable for seeding. Surplus stream bed materials shall be disposed of in accordance with the provisions of 203-Disposal of Surplus Excavated Material.

ITEM 613.04000001 - STOCKPILING AND PLACING EXISTING STREAM BED MATERIALS

METHOD OF MEASUREMENT

Stream bed material quantities shall be measured in cubic yards, computed from the final (in place) payment lines shown on the plans except where revised payment lines are established by the Engineer.

BASIS OF PAYMENT

The unit price bid shall include the cost of furnishing all equipment, labor, and materials necessary to complete the work as specified. The stripping (excavation) of the stream bed materials shall be paid for under the appropriate excavation item(s) as noted in the Contract Documents.

ITEM 627.50140008 - CUTTING PAVEMENT

DESCRIPTION:

The contractor shall cut existing asphalt pavement, concrete pavement, asphalt surface course, or asphalt concrete overlay on concrete pavement at the locations indicated and detailed on the plans and as directed by the Engineer.

MATERIALS:

None specified.

CONSTRUCTION DETAILS:

Existing pavement and overlay shall be cut perpendicular to the roadway surface along neat lines, and to the depth indicated on the plans and typical sections, using appropriate equipment. After the pavement has been cut through, the Contractor may use pry bars, pneumatic tools or other methods, to pry loose the pavement to be removed from the pavement that is to remain. A pavement breaker may be used to break up the pavement to be removed after the pavement has been completely cut through and completely free from the pavement to remain.

When pavement cutting is called for in the Contract documents, if a neat vertical face with minimal shatter is obtained by performing an adjacent operation (such as milling) which eliminates the need to perform a separate pavement cutting operation, payment will be made for both the pavement cutting item and the item for the adjacent operation.

Any existing pavements and curbs not indicated to be removed that are damaged by the contractor's operations, shall be repaired at no additional cost to the State. Pavement cutting that the contractor chooses to do for his/her own convenience shall not receive any additional payment from the State.

METHOD OF MEASUREMENT:

The quantity to be measured will be the number of linear feet of pavement cutting satisfactorily completed.

BASIS OF PAYMENT:

The unit price bid per linear foot of pavement cutting shall include the cost of all labor, materials, and equipment necessary to satisfactorily complete the work.

Payment for prying, breaking, removal and disposal of cut pavement shall be made through other appropriate items.

The Contractor shall ensure that workers are paid the appropriate wages and supplemental (fringe) benefits. Throughout the contract, the Contractor shall obtain and pay workers in accordance with periodic wage rate schedule updates from the NYS Department of Labor (NYSDOL). Wage rate amendments and supplements are available on the NYSDOL web site at:

<https://apps.labor.ny.gov/wpp/publicViewProject.do?method=showIt&id=1561963>

All changes or clarification of labor classification(s) and applicability of prevailing wage rates shall be obtained in writing from the Office of the Director, NYSDOL Bureau of Public Work.

The NYSDOL prevailing wage rate schedule for this contract has been determined and is available on the internet. The prevailing wage rate schedule is accessed by visiting the NYSDOL website, navigating to the appropriate web page, and entering the Prevailing Rate Case No. (PRC#) PRC# 2024000737 – C2-43 Culvert Replacement.

A copy of the project specific prevailing wage rate schedule obtained prior to project bidding has also been attached.



Kathy Hochul, Governor

Roberta Reardon, Commissioner

Oneida County

Dana White, Project Manager
180 Charlotte St
Rochester NY 14607

Schedule Year 2023 through 2024
Date Requested 01/19/2024
PRC# 2024000737

Location Oneida County
Project ID#
Project Type Culvert Replacement

PREVAILING WAGE SCHEDULE FOR ARTICLE 8 PUBLIC WORK PROJECT

Attached is the current schedule(s) of the prevailing wage rates and prevailing hourly supplements for the project referenced above. A unique Prevailing Wage Case Number (PRC#) has been assigned to the schedule(s) for your project.

The schedule is effective from July 2023 through June 2024. All updates, corrections, posted on the 1st business day of each month, and future copies of the annual determination are available on the Department's website www.labor.ny.gov. Updated PDF copies of your schedule can be accessed by entering your assigned PRC# at the proper location on the website.

It is the responsibility of the contracting agency or its agent to annex and make part, the attached schedule, to the specifications for this project, when it is advertised for bids and /or to forward said schedules to the successful bidder(s), immediately upon receipt, in order to insure the proper payment of wages.

Please refer to the "General Provisions of Laws Covering Workers on Public Work Contracts" provided with this schedule, for the specific details relating to other responsibilities of the Department of Jurisdiction.

Upon completion or cancellation of this project, enter the required information and mail **OR** fax this form to the office shown at the bottom of this notice, **OR** fill out the electronic version via the NYSDOL website.

NOTICE OF COMPLETION / CANCELLATION OF PROJECT

Date Completed: _____ Date Cancelled: _____

Name & Title of Representative: _____

Phone: (518) 457-5589 Fax: (518) 485-1870
W. Averell Harriman State Office Campus, Bldg. 12, Room 130, Albany, NY 12226

General Provisions of Laws Covering Workers on Article 8 Public Work Contracts

Introduction

The Labor Law requires public work contractors and subcontractors to pay laborers, workers, or mechanics employed in the performance of a public work contract not less than the prevailing rate of wage and supplements (fringe benefits) in the locality where the work is performed.

Responsibilities of the Department of Jurisdiction

A Department of Jurisdiction (Contracting Agency) includes a state department, agency, board or commission; a county, city, town or village; a school district, board of education or board of cooperative educational services; a sewer, water, fire, improvement and other district corporation; a public benefit corporation; and a public authority awarding a public work contract.

The Department of Jurisdiction (Contracting Agency) awarding a public work contract MUST obtain a Prevailing Rate Schedule listing the hourly rates of wages and supplements due the workers to be employed on a public work project. This schedule may be obtained by completing and forwarding a "Request for wage and Supplement Information" form (PW 39) to the Bureau of Public Work. The Prevailing Rate Schedule MUST be included in the specifications for the contract to be awarded and is deemed part of the public work contract.

Upon the awarding of the contract, the law requires that the Department of Jurisdiction (Contracting Agency) furnish the following information to the Bureau: the name and address of the contractor, the date the contract was let and the approximate dollar value of the contract. To facilitate compliance with this provision of the Labor Law, a copy of the Department's "Notice of Contract Award" form (PW 16) is provided with the original Prevailing Rate Schedule.

The Department of Jurisdiction (Contracting Agency) is required to notify the Bureau of the completion or cancellation of any public work project. The Department's PW 200 form is provided for that purpose.

Both the PW 16 and PW 200 forms are available for completion [online](#).

Hours

No laborer, worker, or mechanic in the employ of a contractor or subcontractor engaged in the performance of any public work project shall be permitted to work more than eight hours in any day or more than five days in any week, except in cases of extraordinary emergency. The contractor and the Department of Jurisdiction (Contracting Agency) may apply to the Bureau of Public Work for a dispensation permitting workers to work additional hours or days per week on a particular public work project.

Wages and Supplements

The wages and supplements to be paid and/or provided to laborers, workers, and mechanics employed on a public work project shall be not less than those listed in the current Prevailing Rate Schedule for the locality where the work is performed. If a prime contractor on a public work project has not been provided with a Prevailing Rate Schedule, the contractor must notify the Department of Jurisdiction (Contracting Agency) who in turn must request an original Prevailing Rate Schedule from the Bureau of Public Work. Requests may be submitted by: mail to NYSDOL, Bureau of Public Work, State Office Bldg. Campus, Bldg. 12, Rm. 130, Albany, NY 12226; Fax to Bureau of Public Work (518) 485-1870; or electronically at the NYSDOL website www.labor.ny.gov.

Upon receiving the original schedule, the Department of Jurisdiction (Contracting Agency) is REQUIRED to provide complete copies to all prime contractors who in turn MUST, by law, provide copies of all applicable county schedules to each subcontractor and obtain from each subcontractor, an affidavit certifying such schedules were received. If the original schedule expired, the contractor may obtain a copy of the new annual determination from the NYSDOL website www.labor.ny.gov.

The Commissioner of Labor makes an annual determination of the prevailing rates. This determination is in effect from July 1st through June 30th of the following year. The annual determination is available on the NYSDOL website www.labor.ny.gov.

Payrolls and Payroll Records

Every contractor and subcontractor MUST keep original payrolls or transcripts subscribed and affirmed as true under penalty of perjury. As per Article 6 of the Labor law, contractors and subcontractors are required to establish, maintain, and preserve for not less than six (6) years, contemporaneous, true, and accurate payroll records. At a minimum, payrolls must show the following information for each person employed on a public work project: Name, Address, Last 4 Digits of Social Security Number, Classification(s) in which the worker was employed, Hourly wage rate(s) paid, Supplements paid or provided, and Daily and weekly number of hours worked in each classification.

The filing of payrolls to the Department of Jurisdiction is a condition of payment. Every contractor and subcontractor shall submit to the Department of Jurisdiction (Contracting Agency), within thirty (30) days after issuance of its first payroll and every thirty (30) days thereafter, a transcript of the original payrolls, subscribed and affirmed as true under penalty of perjury. The Department of Jurisdiction (Contracting Agency) shall collect, review for facial validity, and maintain such payrolls.

In addition, the Commissioner of Labor may require contractors to furnish, with ten (10) days of a request, payroll records sworn to as their validity and accuracy for public work and private work. Payroll records include, but are not limited to time cards, work description sheets, proof that supplements were provided, cancelled payroll checks and payrolls. Failure to provide the requested information within the allotted ten (10) days will result in the withholding of up to 25% of the contract, not to exceed \$100,000.00. If the contractor or subcontractor does not maintain a place of business in New York State and the amount of the contract exceeds \$25,000.00, payroll records and certifications must be kept on the project worksite.

The prime contractor is responsible for any underpayments of prevailing wages or supplements by any subcontractor.

All contractors or their subcontractors shall provide to their subcontractors a copy of the Prevailing Rate Schedule specified in the public work contract as well as any subsequently issued schedules. A failure to provide these schedules by a contractor or subcontractor is a violation of Article 8, Section 220-a of the Labor Law.

All subcontractors engaged by a public work project contractor or its subcontractor, upon receipt of the original schedule and any subsequently issued schedules, shall provide to such contractor a verified statement attesting that the subcontractor has received the Prevailing Rate Schedule and will pay or provide the applicable rates of wages and supplements specified therein. (See NYS Labor Laws, Article 8 . Section 220-a).

Determination of Prevailing Wage and Supplement Rate Updates Applicable to All Counties

The wages and supplements contained in the annual determination become effective July 1st whether or not the new determination has been received by a given contractor. Care should be taken to review the rates for obvious errors. Any corrections should be brought to the Department's attention immediately. It is the responsibility of the public work contractor to use the proper rates. If there is a question on the proper classification to be used, please call the district office located nearest the project. Any errors in the annual determination will be corrected and posted to the NYSDOL website on the first business day of each month. Contractors are responsible for paying these updated rates as well, retroactive to July 1st.

When you review the schedule for a particular occupation, your attention should be directed to the dates above the column of rates. These are the dates for which a given set of rates is effective. To the extent possible, the Department posts rates in its possession that cover periods of time beyond the July 1st to June 30th time frame covered by a particular annual determination. Rates that extend beyond that instant time period are informational ONLY and may be updated in future annual determinations that actually cover the then appropriate July 1st to June 30th time period.

Withholding of Payments

When a complaint is filed with the Commissioner of Labor alleging the failure of a contractor or subcontractor to pay or provide the prevailing wages or supplements, or when the Commissioner of Labor believes that unpaid wages or supplements may be due, payments on the public work contract shall be withheld from the prime contractor in a sufficient amount to satisfy the alleged unpaid wages and supplements, including interest and civil penalty, pending a final determination.

When the Bureau of Public Work finds that a contractor or subcontractor on a public work project failed to pay or provide the requisite prevailing wages or supplements, the Bureau is authorized by Sections 220-b and 235.2 of the Labor Law to so notify the financial officer of the Department of Jurisdiction (Contracting Agency) that awarded the public work contract. Such officer MUST then withhold or cause to be withheld from any payment due the prime contractor on account of such contract the amount indicated by the Bureau as sufficient to satisfy the unpaid wages and supplements, including interest and any civil penalty that may be assessed by the Commissioner of Labor. The withholding continues until there is a final determination of the underpayment by the Commissioner of Labor or by the court in the event a legal proceeding is instituted for review of the determination of the Commissioner of Labor.

The Department of Jurisdiction (Contracting Agency) shall comply with this order of the Commissioner of Labor or of the court with respect to the release of the funds so withheld.

Summary of Notice Posting Requirements

The current Prevailing Rate Schedule must be posted in a prominent and accessible place on the site of the public work project. The prevailing wage schedule must be encased in, or constructed of, materials capable of withstanding adverse weather conditions and be titled "PREVAILING RATE OF WAGES" in letters no smaller than two (2) inches by two (2) inches.

The ["Public Work Project"](#) notice must be posted at the beginning of the performance of every public work contract, on each job site.

Every employer providing workers. compensation insurance and disability benefits must post notices of such coverage in the format prescribed by the Workers. Compensation Board in a conspicuous place on the jobsite.

Every employer subject to the NYS Human Rights Law must conspicuously post at its offices, places of employment, or employment training centers, notices furnished by the State Division of Human Rights.

Employers liable for contributions under the Unemployment Insurance Law must conspicuously post on the jobsite notices furnished by the NYS Department of Labor.

Apprentices

Employees cannot be paid apprentice rates unless they are individually registered in a program registered with the NYS Commissioner of Labor. The allowable ratio of apprentices to journeyworkers in any craft classification can be no greater than the statewide building trade ratios promulgated by the Department of Labor and included with the Prevailing Rate Schedule. An employee listed on a payroll as an apprentice who is not registered as above or is performing work outside the classification of work for which the apprentice is indentured, must be paid the prevailing journeyworker's wage rate for the classification of work the employee is actually performing.

NYSDOL Labor Law, Article 8, Section 220-3, require that only apprentices individually registered with the NYS Department of Labor may be paid apprenticeship rates on a public work project. No other Federal or State Agency of office registers apprentices in New York State.

Persons wishing to verify the apprentice registration of any person must do so in writing by mail, to the NYSDOL Office of Employability Development / Apprenticeship Training, State Office Bldg. Campus, Bldg. 12, Albany, NY 12226 or by Fax to NYSDOL Apprenticeship Training (518) 457-7154. All requests for verification must include the name and social security number of the person for whom the information is requested.

The only conclusive proof of individual apprentice registration is written verification from the NYSDOL Apprenticeship Training Albany Central office. Neither Federal nor State Apprenticeship Training offices outside of Albany can provide conclusive registration information.

It should be noted that the existence of a registered apprenticeship program is not conclusive proof that any person is registered in that program. Furthermore, the existence or possession of wallet cards, identification cards, or copies of state forms is not conclusive proof of the registration of any person as an apprentice.

Interest and Penalties

In the event that an underpayment of wages and/or supplements is found:

- Interest shall be assessed at the rate then in effect as prescribed by the Superintendent of Banks pursuant to section 14-a of the Banking Law, per annum from the date of underpayment to the date restitution is made.
- A Civil Penalty may also be assessed, not to exceed 25% of the total of wages, supplements, and interest due.

Debarment

Any contractor or subcontractor and/or its successor shall be ineligible to submit a bid on or be awarded any public work contract or subcontract with any state, municipal corporation or public body for a period of five (5) years when:

- Two (2) willful determinations have been rendered against that contractor or subcontractor and/or its successor within any consecutive six (6) year period.
- There is any willful determination that involves the falsification of payroll records or the kickback of wages or supplements.

Criminal Sanctions

Willful violations of the Prevailing Wage Law (Article 8 of the Labor Law) may be a felony punishable by fine or imprisonment of up to 15 years, or both.

Discrimination

No employee or applicant for employment may be discriminated against on account of age, race, creed, color, national origin, sex, disability or marital status.

No contractor, subcontractor nor any person acting on its behalf, shall by reason of race, creed, color, disability, sex or national origin discriminate against any citizen of the State of New York who is qualified and available to perform the work to which the employment relates (NYS Labor Law, Article 8, Section 220-e(a)).

No contractor, subcontractor, nor any person acting on its behalf, shall in any manner, discriminate against or intimidate any employee on account of race, creed, color, disability, sex, or national origin (NYS Labor Law, Article 8, Section 220-e(b)).

The Human Rights Law also prohibits discrimination in employment because of age, marital status, or religion.

There may be deducted from the amount payable to the contractor under the contract a penalty of \$50.00 for each calendar day during which such person was discriminated against or intimidated in violation of the provision of the contract (NYS Labor Law, Article 8, Section 220-e(c)).

The contract may be cancelled or terminated by the State or municipality. All monies due or to become due thereunder may be forfeited for a second or any subsequent violation of the terms or conditions of the anti-discrimination sections of the contract (NYS Labor Law, Article 8, Section 220-e(d)).

Every employer subject to the New York State Human Rights Law must conspicuously post at its offices, places of employment, or employment training centers notices furnished by the State Division of Human Rights.

Workers' Compensation

In accordance with Section 142 of the State Finance Law, the contractor shall maintain coverage during the life of the contract for the benefit of such employees as required by the provisions of the New York State Workers' Compensation Law.

A contractor who is awarded a public work contract must provide proof of workers' compensation coverage prior to being allowed to begin work.

The insurance policy must be issued by a company authorized to provide workers' compensation coverage in New York State. Proof of coverage must be on form C-105.2 (Certificate of Workers' Compensation Insurance) and must name this agency as a certificate holder.

If New York State coverage is added to an existing out-of-state policy, it can only be added to a policy from a company authorized to write workers' compensation coverage in this state. The coverage must be listed under item 3A of the information page.

The contractor must maintain proof that subcontractors doing work covered under this contract secured and maintained a workers' compensation policy for all employees working in New York State.

Every employer providing worker's compensation insurance and disability benefits must post notices of such coverage in the format prescribed by the Workers' Compensation Board in a conspicuous place on the jobsite.

Unemployment Insurance

Employers liable for contributions under the Unemployment Insurance Law must conspicuously post on the jobsite notices furnished by the New York State Department of Labor.



Kathy Hochul, Governor

Roberta Reardon, Commissioner

Oneida County

Dana White, Project Manager
180 Charlotte St
Rochester NY 14607

Schedule Year 2023 through 2024
Date Requested 01/19/2024
PRC# 2024000737

Location Oneida County
Project ID#
Project Type Culvert Replacement

Notice of Contract Award

New York State Labor Law, Article 8, Section 220.3a requires that certain information regarding the awarding of public work contracts, be furnished to the Commissioner of Labor. One "Notice of Contract Award" (PW 16, which may be photocopied), **MUST** be completed for **EACH** prime contractor on the above referenced project.

Upon notifying the successful bidder(s) of this contract, enter the required information and mail **OR** fax this form to the office shown at the bottom of this notice, **OR** fill out the electronic version via the NYSDOL website.

Contractor Information

All information must be supplied

Federal Employer Identification Number: _____		
Name: _____		
Address: _____ _____		
City: _____	State: _____	Zip: _____
Amount of Contract: \$ _____	Contract Type:	
Approximate Starting Date: ____/____/____	<input type="checkbox"/> (01) General Construction	
Approximate Completion Date: ____/____/____	<input type="checkbox"/> (02) Heating/Ventilation	
	<input type="checkbox"/> (03) Electrical	
	<input type="checkbox"/> (04) Plumbing	
	<input type="checkbox"/> (05) Other : _____	

Phone: (518) 457-5589 Fax: (518) 485-1870
W. Averell Harriman State Office Campus, Bldg. 12, Room 130, Albany, NY 12226

Social Security Numbers on Certified Payrolls:

The Department of Labor is cognizant of the concerns of the potential for misuse or inadvertent disclosure of social security numbers. Identity theft is a growing problem and we are sympathetic to contractors' concern regarding inclusion of this information on payrolls if another identifier will suffice.

For these reasons, the substitution of the use of the last four digits of the social security number on certified payrolls submitted to contracting agencies on public work projects is now acceptable to the Department of Labor. This change does not affect the Department's ability to request and receive the entire social security number from employers during its public work/ prevailing wage investigations.

Construction Industry Fair Play Act: Required Posting for Labor Law Article 25-B § 861-d

Construction industry employers must post the "Construction Industry Fair Play Act" notice in a prominent and accessible place on the job site. Failure to post the notice can result in penalties of up to \$1,500 for a first offense and up to \$5,000 for a second offense. The posting is included as part of this wage schedule. Additional copies may be obtained from the NYS DOL website, <https://dol.ny.gov/public-work-and-prevailing-wage>

If you have any questions concerning the Fair Play Act, please call the State Labor Department toll-free at 1-866-435-1499 or email us at: dol.misclassified@labor.ny.gov .

Worker Notification: (Labor Law §220, paragraph a of subdivision 3-a)

Effective June 23, 2020

This provision is an addition to the existing wage rate law, Labor Law §220, paragraph a of subdivision 3-a. It requires contractors and subcontractors to provide written notice to all laborers, workers or mechanics of the *prevailing wage and supplement rate* for their particular job classification *on each pay stub**. It also requires contractors and subcontractors to *post a notice* at the beginning of the performance of every public work contract *on each job site* that includes the telephone number and address for the Department of Labor and a statement informing laborers, workers or mechanics of their right to contact the Department of Labor if he/she is not receiving the proper prevailing rate of wages and/or supplements for his/her job classification. The required notification will be provided with each wage schedule, may be downloaded from our website www.labor.ny.gov or be made available upon request by contacting the Bureau of Public Work at 518-457-5589. *In the event the required information will not fit on the pay stub, an accompanying sheet or attachment of the information will suffice.

**To all State Departments, Agency Heads and Public Benefit Corporations
IMPORTANT NOTICE REGARDING PUBLIC WORK ENFORCEMENT FUND**

Budget Policy & Reporting Manual

B-610

Public Work Enforcement Fund

effective date December 7, 2005

1. Purpose and Scope:

This Item describes the Public Work Enforcement Fund (the Fund, PWEF) and its relevance to State agencies and public benefit corporations engaged in construction or reconstruction contracts, maintenance and repair, and announces the recently-enacted increase to the percentage of the dollar value of such contracts that must be deposited into the Fund. This item also describes the roles of the following entities with respect to the Fund:

- New York State Department of Labor (DOL),
- The Office of the State of Comptroller (OSC), and
- State agencies and public benefit corporations.

2. Background and Statutory References:

DOL uses the Fund to enforce the State's Labor Law as it relates to contracts for construction or reconstruction, maintenance and repair, as defined in subdivision two of Section 220 of the Labor Law. State agencies and public benefit corporations participating in such contracts are required to make payments to the Fund.

Chapter 511 of the Laws of 1995 (as amended by Chapter 513 of the Laws of 1997, Chapter 655 of the Laws of 1999, Chapter 376 of the Laws of 2003 and Chapter 407 of the Laws of 2005) established the Fund.

3. Procedures and Agency Responsibilities:

The Fund is supported by transfers and deposits based on the value of contracts for construction and reconstruction, maintenance and repair, as defined in subdivision two of Section 220 of the Labor Law, into which all State agencies and public benefit corporations enter.

Chapter 407 of the Laws of 2005 increased the amount required to be provided to this fund to .10 of one-percent of the total cost of each such contract, to be calculated at the time agencies or public benefit corporations enter into a new contract or if a contract is amended. The provisions of this bill became effective August 2, 2005.

To all State Departments, Agency Heads and Public Benefit Corporations
IMPORTANT NOTICE REGARDING PUBLIC WORK ENFORCEMENT FUND

OSC will report to DOL on all construction-related ("D") contracts approved during the month, including contract amendments, and then DOL will bill agencies the appropriate assessment monthly. An agency may then make a determination if any of the billed contracts are exempt and so note on the bill submitted back to DOL. For any instance where an agency is unsure if a contract is or is not exempt, they can call the Bureau of Public Work at the number noted below for a determination. Payment by check or journal voucher is due to DOL within thirty days from the date of the billing. DOL will verify the amounts and forward them to OSC for processing.

For those contracts which are not approved or administered by the Comptroller, monthly reports and payments for deposit into the Public Work Enforcement Fund must be provided to the Administrative Finance Bureau at the DOL within 30 days of the end of each month or on a payment schedule mutually agreed upon with DOL.

Reports should contain the following information:

- Name and billing address of State agency or public benefit corporation;
- State agency or public benefit corporation contact and phone number;
- Name and address of contractor receiving the award;
- Contract number and effective dates;
- Contract amount and PWEF assessment charge (if contract amount has been amended, reflect increase or decrease to original contract and the adjustment in the PWEF charge); and
- Brief description of the work to be performed under each contract.

Checks and Journal Vouchers, payable to the "New York State Department of Labor" should be sent to:

Department of Labor
Administrative Finance Bureau-PWEF Unit
Building 12, Room 464
State Office Campus
Albany, NY 12226

Any questions regarding billing should be directed to NYSDOL's Administrative Finance Bureau-PWEF Unit at (518) 457-3624 and any questions regarding Public Work Contracts should be directed to the Bureau of Public Work at (518) 457-5589.

Required Notice under Article 25-B of the Labor Law

**Attention All Employees, Contractors and Subcontractors:
You are Covered by the Construction Industry Fair Play Act**

The law says that you are an employee unless:

- You are free from direction and control in performing your job, **and**
- You perform work that is not part of the usual work done by the business that hired you, **and**
- You have an independently established business.

Your employer cannot consider you to be an independent contractor unless all three of these facts apply to your work.

It is against the law for an employer to misclassify employees as independent contractors or pay employees off the books.

Employee Rights: If you are an employee, you are entitled to state and federal worker protections. These include:

- Unemployment Insurance benefits, if you are unemployed through no fault of your own, able to work, and otherwise qualified,
- Workers' compensation benefits for on-the-job injuries,
- Payment for wages earned, minimum wage, and overtime (under certain conditions),
- Prevailing wages on public work projects,
- The provisions of the National Labor Relations Act, and
- A safe work environment.

It is a violation of this law for employers to retaliate against anyone who asserts their rights under the law. Retaliation subjects an employer to civil penalties, a private lawsuit or both.

Independent Contractors: If you are an independent contractor, **you must pay all taxes and Unemployment Insurance contributions required by New York State and Federal Law.**

Penalties for paying workers off the books or improperly treating employees as independent contractors:

- **Civil Penalty**
 - First offense: Up to \$2,500 per employee
 - Subsequent offense(s): Up to \$5,000 per employee
- **Criminal Penalty**
 - First offense: Misdemeanor - up to 30 days in jail, up to a \$25,000 fine and debarment from performing public work for up to one year.
 - Subsequent offense(s): Misdemeanor - up to 60 days in jail or up to a \$50,000 fine and debarment from performing public work for up to 5 years.

If you have questions about your employment status or believe that your employer may have violated your rights and you want to file a complaint, call the Department of Labor at (866) 435-1499 or send an email to dol.misclassified@labor.ny.gov. All complaints of fraud and violations are taken seriously. You can remain anonymous.

Employer Name:

IA 999 (09/16)

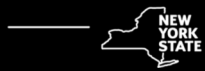

Attention Employees

THIS IS A: **PUBLIC WORK PROJECT**

If you are employed on this project as a **worker, laborer, or mechanic** you are entitled to receive the **prevailing wage and supplements rate** for the classification at which you are working.

Your pay stub and wage notice received upon hire must clearly state your wage rate and supplement rate.

Chapter 629 of
the Labor Laws
of 2007:

These wages are set by law and must be posted at the work site. They can also be found at:
<https://dol.ny.gov/bureau-public-work>



If you feel that you have not received proper wages or benefits, please call our nearest office.*

Albany	(518) 457-2744	Patchogue	(631) 687-4882
Binghamton	(607) 721-8005	Rochester	(585) 258-4505
Buffalo	(716) 847-7159	Syracuse	(315) 428-4056
Garden City	(516) 228-3915	Utica	(315) 793-2314
New York City	(212) 932-2419	White Plains	(914) 997-9507
Newburgh	(845) 568-5287		

* For New York City government agency construction projects, please contact the Office of the NYC Comptroller at (212) 669-4443, or www.comptroller.nyc.gov – click on Bureau of Labor Law.

Contractor Name: _____

Project Location: _____

Requirements for OSHA 10 Compliance

Article 8 §220-h requires that when the advertised specifications, for every contract for public work, is \$250,000.00 or more the contract must contain a provision requiring that every worker employed in the performance of a public work contract shall be certified as having completed an OSHA 10 safety training course. The clear intent of this provision is to require that all employees of public work contractors, required to be paid prevailing rates, receive such training "prior to the performing any work on the project."

The Bureau will enforce the statute as follows:

All contractors and sub contractors must attach a copy of proof of completion of the OSHA 10 course to the first certified payroll submitted to the contracting agency and on each succeeding payroll where any new or additional employee is first listed.

Proof of completion may include but is not limited to:

- Copies of bona fide course completion card (*Note: Completion cards do not have an expiration date.*)
- Training roster, attendance record or other documentation from the certified trainer pending the issuance of the card.
- Other valid proof

**A certification by the employer attesting that all employees have completed such a course is not sufficient proof that the course has been completed.

Any questions regarding this statute may be directed to the New York State Department of Labor, Bureau of Public Work at 518-457-5589.

WICKS

Public work projects are subject to the Wicks Law requiring separate specifications and bidding for the plumbing, heating and electrical work, when the total project's threshold is \$3 million in Bronx, Kings, New York, Queens and, Richmond counties; \$1.5 million in Nassau, Suffolk and Westchester counties; and \$500,000 in all other counties.

For projects below the monetary threshold, bidders must submit a sealed list naming each subcontractor for the plumbing, HVAC and electrical and the amount to be paid to each. The list may not be changed unless the public owner finds a legitimate construction need, including a change in specifications or costs or the use of a Project Labor Agreement (PLA), and must be open to public inspection.

Allows the state and local agencies and authorities to waive the Wicks Law and use a PLA if it will provide the best work at the lowest possible price. If a PLA is used, all contractors shall participate in apprentice training programs in the trades of work it employs that have been approved by the Department of Labor (DOL) for not less than three years. They shall also have at least one graduate in the last three years and use affirmative efforts to retain minority apprentices. PLA's would be exempt from Wicks, but deemed to be public work subject to prevailing wage enforcement.

The Commissioner of Labor shall have the power to enforce separate specification requirements on projects, and may issue stop-bid orders against public owners for non-compliance.

Other new monetary thresholds, and similar sealed bidding for non-Wicks projects, would apply to certain public authorities including municipal housing authorities, NYC Construction Fund, Yonkers Educational Construction Fund, NYC Municipal Water Finance Authority, Buffalo Municipal Water Finance Authority, Westchester County Health Care Association, Nassau County Health Care Corp., Clifton-Fine Health Care Corp., Erie County Medical Center Corp., NYC Solid Waste Management Facilities, and the Dormitory Authority.

Contractors must pay subcontractors within a 7 days period.

(07.19)

Introduction to the Prevailing Rate Schedule

Information About Prevailing Rate Schedule

This information is provided to assist you in the interpretation of particular requirements for each classification of worker contained in the attached Schedule of Prevailing Rates.

Classification

It is the duty of the Commissioner of Labor to make the proper classification of workers taking into account whether the work is heavy and highway, building, sewer and water, tunnel work, or residential, and to make a determination of wages and supplements to be paid or provided. It is the responsibility of the public work contractor to use the proper rate. If there is a question on the proper classification to be used, please call the district office located nearest the project. District office locations and phone numbers are listed below.

Prevailing Wage Schedules are issued separately for "General Construction Projects" and "Residential Construction Projects" on a county-by-county basis.

General Construction Rates apply to projects such as: Buildings, Heavy & Highway, and Tunnel and Water & Sewer rates.

Residential Construction Rates generally apply to construction, reconstruction, repair, alteration, or demolition of one family, two family, row housing, or rental type units intended for residential use.

Some rates listed in the Residential Construction Rate Schedule have a very limited applicability listed along with the rate. Rates for occupations or locations not shown on the residential schedule must be obtained from the General Construction Rate Schedule. Please contact the local Bureau of Public Work office before using Residential Rate Schedules, to ensure that the project meets the required criteria.

Payrolls and Payroll Records

Contractors and subcontractors are required to establish, maintain, and preserve for not less than six (6) years, contemporaneous, true, and accurate payroll records.

Every contractor and subcontractor shall submit to the Department of Jurisdiction (Contracting Agency), within thirty (30) days after issuance of its first payroll and every thirty (30) days thereafter, a transcript of the original payrolls, subscribed and affirmed as true under penalty of perjury.

Paid Holidays

Paid Holidays are days for which an eligible employee receives a regular day's pay, but is not required to perform work. If an employee works on a day listed as a paid holiday, this remuneration is in addition to payment of the required prevailing rate for the work actually performed.

Overtime

At a minimum, all work performed on a public work project in excess of eight hours in any one day or more than five days in any workweek is overtime. However, the specific overtime requirements for each trade or occupation on a public work project may differ. Specific overtime requirements for each trade or occupation are contained in the prevailing rate schedules.

Overtime holiday pay is the premium pay that is required for work performed on specified holidays. It is only required where the employee actually performs work on such holidays.

The applicable holidays are listed under HOLIDAYS: OVERTIME. The required rate of pay for these covered holidays can be found in the OVERTIME PAY section listings for each classification.

Supplemental Benefits

Particular attention should be given to the supplemental benefit requirements. Although in most cases the payment or provision of supplements is straight time for all hours worked, some classifications require the payment or provision of supplements, or a portion of the supplements, to be paid or provided at a premium rate for premium hours worked. Supplements may also be required to be paid or provided on paid holidays, regardless of whether the day is worked. The Overtime Codes and Notes listed on the particular wage classification will indicate these conditions as required.

Effective Dates

When you review the schedule for a particular occupation, your attention should be directed to the dates above the column of rates. These are the dates for which a given set of rates is effective. The rate listed is valid until the next effective rate change or until the new annual determination which takes effect on July 1 of each year. All contractors and subcontractors are required to pay the current prevailing rates of wages and supplements. If you have any questions please contact the Bureau of Public Work or visit the New York State Department of Labor website (www.labor.ny.gov) for current wage rate information.

Apprentice Training Ratios

The following are the allowable ratios of registered Apprentices to Journey-workers.

For example, the ratio 1:1,1:3 indicates the allowable initial ratio is one Apprentice to one Journeyworker. The Journeyworker must be in place on the project before an Apprentice is allowed. Then three additional Journeyworkers are needed before a second Apprentice is allowed. The last ratio repeats indefinitely. Therefore, three more Journeyworkers must be present before a third Apprentice can be hired, and so on.

Please call Apprentice Training Central Office at (518) 457-6820 if you have any questions.

Title (Trade)	Ratio
Boilermaker (Construction)	1:1,1:4
Boilermaker (Shop)	1:1,1:3
Carpenter (Bldg.,H&H, Pile Driver/Dockbuilder)	1:1,1:4
Carpenter (Residential)	1:1,1:3
Electrical (Outside) Lineman	1:1,1:2
Electrician (Inside)	1:1,1:3
Elevator/Escalator Construction & Modernizer	1:1,1:2
Glazier	1:1,1:3
Insulation & Asbestos Worker	1:1,1:3
Iron Worker	1:1,1:4
Laborer	1:1,1:3
Mason	1:1,1:4
Millwright	1:1,1:4
Op Engineer	1:1,1:5
Painter	1:1,1:3
Plumber & Steamfitter	1:1,1:3
Roofer	1:1,1:2
Sheet Metal Worker	1:1,1:3
Sprinkler Fitter	1:1,1:2

If you have any questions concerning the attached schedule or would like additional information, please contact the nearest BUREAU of PUBLIC WORK District Office or write to:

New York State Department of Labor
Bureau of Public Work
State Office Campus, Bldg. 12
Albany, NY 12226

District Office Locations:	Telephone #	FAX #
Bureau of Public Work - Albany	518-457-2744	518-485-0240
Bureau of Public Work - Binghamton	607-721-8005	607-721-8004
Bureau of Public Work - Buffalo	716-847-7159	716-847-7650
Bureau of Public Work - Garden City	516-228-3915	516-794-3518
Bureau of Public Work - Newburgh	845-568-5287	845-568-5332
Bureau of Public Work - New York City	212-932-2419	212-775-3579
Bureau of Public Work - Patchogue	631-687-4882	631-687-4902
Bureau of Public Work - Rochester	585-258-4505	585-258-4708
Bureau of Public Work - Syracuse	315-428-4056	315-428-4671
Bureau of Public Work - Utica	315-793-2314	315-793-2514
Bureau of Public Work - White Plains	914-997-9507	914-997-9523
Bureau of Public Work - Central Office	518-457-5589	518-485-1870

Oneida County General Construction

Boilermaker	01/01/2024
--------------------	-------------------

JOB DESCRIPTION Boilermaker

DISTRICT 6

ENTIRE COUNTIES

Cayuga, Clinton, Cortland, Franklin, Jefferson, Lewis, Madison, Oneida, Onondaga, Oswego, Seneca, St. Lawrence, Tompkins

WAGES

Per hour:	07/01/2023	01/01/2024
Boilermaker	\$ 36.98	\$ 37.98

SUPPLEMENTAL BENEFITS

Per hour:		
Journeyman	\$ 26.31* + 1.48	\$ 26.62* + 1.48

*This portion of the benefits subject to the same premium rate as shown for overtime wages.

OVERTIME PAY

See (B, E, Q) on OVERTIME PAGE

HOLIDAY

Paid: See (1) on HOLIDAY PAGE
Overtime: See (5, 6, 15, 25) on HOLIDAY PAGE

NOTE: When a holiday falls on Sunday, the day observed by the State or Nation shall be observed. When Christmas Day and New Year's fall on Saturday, Friday will be observed as the holiday.

REGISTERED APPRENTICES

WAGES per hour: Six month terms at the following percentage of Journeyman's wage.

1st	2nd	3rd	4th	5th	6th	7th	8th
65%	65%	70%	75%	80%	85%	90%	95%

SUPPLEMENTAL BENEFITS per hour:

\$ 19.58* + 1.48	\$ 19.58* + 1.48	\$ 20.54* + 1.48	\$ 21.49* + 1.48	\$ 22.44* + 1.48	\$ 23.42* + 1.48	\$ 24.40* + 1.48	\$ 25.35* + 1.48
---------------------	---------------------	---------------------	---------------------	---------------------	---------------------	---------------------	---------------------

*This portion of the benefits subject to the same premium rate as shown for overtime wages.

6-175

Carpenter - Building	01/01/2024
-----------------------------	-------------------

JOB DESCRIPTION Carpenter - Building

DISTRICT 7

ENTIRE COUNTIES

Herkimer, Madison, Oneida

WAGES

Per hour:	07/01/2023	07/01/2024	07/01/2025
		Additional	Additional
Carpenter	\$ 29.95	\$ 1.30	\$ 1.30
Floor Coverer	29.95	1.30	1.30
Carpet Layer	29.95	1.30	1.30
Drywall	29.95	1.30	1.30
Diver - Wet Day	61.25	--	--
Diver - Dry Day	30.95	1.30	1.30
Dive Tender	30.95	1.30	1.30

NOTE ADDITIONAL AMOUNTS PAID FOR THE FOLLOWING WORK LISTED BELOW (per hour worked):

- Pile Drivers/Dock Builders shall receive \$0.25 per hour over the Journeyman's rate of pay when performing piledriving/dock building work.
- Certified Welders shall receive \$1.00 per hour over the Journeyman's rate of pay when the employee is required to be certified and performs DOT or ABS specified welding work.
- When an employee performs work within a contaminated area on a State and/or Federally designated hazardous waste site, and where relevant State and/or Federal regulations require employees to be furnished and use or wear required forms of personal protection, then the employee shall receive his regular hourly rate plus \$1.50 per hour.
- Depth pay for Divers based upon deepest depth on the day of the dive (per diem payment):
 - 0' to 80' no additional fee
 - 81' to 100' additional \$.50 per foot

- 101' to 150' additional \$0.75 per foot
- 151' and deeper additional \$1.25 per foot
- Penetration pay for Divers based upon deepest penetration on the day of the dive (per diem payment):
 - 0' to 50' no additional fee
 - 51' to 100' additional \$.75 per foot
 - 101' and deeper additional \$1.00 per foot
- Diver rates applies to all hours worked on dive day.

SHIFT WORK

On Agency/Owner mandated shift work, the following rates will be applicable:

- 1st Shift - Regular Rate
- 2nd Shift - Premium of 7% of base wage per hour
- 3rd Shift - Premium of 14% of base wage per hour

Shift work shall be defined as implementing at least two (2) shifts in a twenty-four (24) consecutive hour period. Shift work must be for a minimum of three (3) consecutive days.

NOTE - The "Employer Registration" (30.1) use of a '4 Day/10 Hour Work schedules' will no longer be accepted or processed. All registered projects prior to June 30, 2023 will expire within the granted time frame.

For Pre-Registered Projects Four (4), Ten (10) hour days may be worked at straight time during a week, Monday thru Thursday. Friday may be used as a make-up day. Tuesday thru Friday may be worked with no make-up day. For further clarification contact your local Bureau Office.

SUPPLEMENTAL BENEFITS

Per hour:

Journeyman \$ 21.29

OVERTIME PAY

See (B, E, E2, Q) on OVERTIME PAGE

HOLIDAY

Paid: See (1) on HOLIDAY PAGE
Overtime: See (5, 6) on HOLIDAY PAGE

NOTE: Any holiday which occurs on Sunday shall be observed the following Monday. If Christmas falls on a Saturday, it shall be observed on the prior Friday.

REGISTERED APPRENTICES

CARPENTER APPRENTICES

Wages per hour (1300 hour terms at the following percentage of Journeyman's base wage):

1st	2nd	3rd	4th
65%	70%	75%	80%

Supplemental Benefits per hour:

\$ 12.55	\$ 12.56	\$ 15.16	\$ 15.16
----------	----------	----------	----------

PILEDRIIVER/DOCK BUILDER APPRENTICES

Wages per hour (1300 hour terms at the following percentage of Journeyman's base wage):

1st	2nd	3rd	4th
65%*	70%*	75%*	80%*

*Pile Driving/Dock Builder apprentices shall receive an additional \$0.25 per hour worked when performing piledriving/dock building work.

Supplemental Benefits per hour:

\$ 12.55	\$ 12.56	\$ 15.16	\$ 15.16
----------	----------	----------	----------

LINOLEUM, RESILIENT TILE, AND CARPET LAYER APPRENTICES

Wages per hour (1300 hour terms at the following percentage of Journeyman's base wage):

1st	2nd	3rd	4th
65%	70%	75%	80%

Supplemental Benefits per hour:

\$ 12.55	\$ 12.56	\$ 15.16	\$ 15.16
----------	----------	----------	----------

ADDITIONAL AMOUNTS PAID PER HOUR WORKED TO APPRENTICES FOR SPECIFIC TYPES OF WORK PERFORMED:

- Certified Welders shall receive \$1.00 per hour over the apprentices rate of pay when the apprentice is required to be certified and performs DOT or ABS specified welding work.
- When an apprentice performs work within a contaminated area on a State and/or Federally designated hazardous waste site, and where relevant State and/or Federal regulations require the apprentice to be furnished and use or wear required forms of personal protection, then the apprentice shall receive his regular hourly rate plus \$1.50 per hour.

7-277 OMH

JOB DESCRIPTION Carpenter - Building / Heavy&Highway

DISTRICT 2

ENTIRE COUNTIES

Albany, Allegany, Broome, Cattaraugus, Cayuga, Chautauqua, Chemung, Chenango, Clinton, Columbia, Cortland, Delaware, Erie, Essex, Franklin, Fulton, Genesee, Greene, Hamilton, Herkimer, Jefferson, Lewis, Livingston, Madison, Monroe, Montgomery, Niagara, Oneida, Onondaga, Ontario, Orleans, Oswego, Otsego, Rensselaer, Saratoga, Schenectady, Schoharie, Schuyler, Seneca, St. Lawrence, Steuben, Sullivan, Tioga, Tompkins, Ulster, Warren, Washington, Wayne, Wyoming, Yates

PARTIAL COUNTIES

Orange: The area lying on Northern side of Orange County demarcated by a line drawn from the Bear Mountain Bridge continuing west to the Bear Mountain Circle, continue North on 9W to the town of Cornwall where County Road 107 (also known as Quaker Rd) crosses under 9W, then east on County Road 107 to Route 32, then north on Route 32 to Orrs Mills Rd, then west on Orrs Mills Rd to Route 94, continue west and south on Route 94 to the Town of Chester, to the intersection of Kings Highway, continue south on Kings Highway to Bellvale Rd, west on Bellvale Rd to Bellvale Lakes Rd, then south on Bellvale Lakes Rd to Kain Rd, southeast on Kain Rd to Route 17A, then north and southeast along Route 17A to Route 210, then follow Route 210 to NJ Border.

WAGES

Wages per hour:	07/01/2023	07/01/2024
		Additional

Carpenter - ONLY for		
Artificial Turf/Synthetic		
Sport Surface	\$ 34.48	\$ 2.25*

*To be allocated at a later date

Note - Does not include the operation of equipment. Please see Operating Engineers rates.

SUPPLEMENTAL BENEFITS

Per hour:

Journeyman	\$ 26.30
------------	----------

OVERTIME PAY

See (B, E, Q, X) on OVERTIME PAGE

HOLIDAY

Paid:	See (5) on HOLIDAY PAGE
Overtime:	See (5, 6, 16) on HOLIDAY PAGE

Notes:

When a holiday falls upon a Saturday, it shall be observed on the preceding Friday. When a holiday falls upon a Sunday, it shall be observed on the following Monday.

An employee taking an unexcused day off the regularly scheduled day before or after a paid Holiday shall not receive Holiday pay.

REGISTERED APPRENTICES

Wages per hour (1300 hour terms at the following percentage of Journeyman's wage):

1st	2nd	3rd	4th
65%	70%	75%	80%

Supplemental Benefits per hour:

1st term	\$ 17.56
2nd term	18.04
3rd term	20.06
4th term	20.54

2-42AtSS

Carpenter - Heavy&Highway

01/01/2024

JOB DESCRIPTION Carpenter - Heavy&Highway

DISTRICT 2

ENTIRE COUNTIES

Chenango, Herkimer, Madison, Oneida, Otsego

WAGES

Per hour	07/01/2023	05/01/2024
		Additional

Carpenter	\$ 38.28	\$ 4.25*
Piledriver	38.28	4.25*
Diver-Wet Day	63.28	4.25*
Diver-Dry Day	39.28	4.25*
Diver-Tender	39.28	4.25*

*To be allocated at a later date.

NOTE ADDITIONAL AMOUNTS PAID FOR THE FOLLOWING WORK LISTED BELOW (per hour worked):

- When project owner mandates a single irregular work shift, the employee will receive an additional \$3.00 per hour. A single irregular work shift can start any time from 5:00 p.m. to 1:00 a.m.
- State or Federal designated hazardous site, requiring protective gear shall be an additional \$2.50 per hour.
- Certified welders when required to perform welding work will receive an additional \$2.50 per hour.

ADDITIONAL NOTES PERTAINING TO DIVERS/TENDERS:

- Divers and Tenders shall receive one and one half (1 1/2) times their regular diver and tender rate of pay for Effluent and Slurry diving.
- Divers and tenders being paid at the specified rate for Effluent and Slurry diving shall have all overtime rates based on the specified rate plus the appropriate overtime rates (one and one half or two times the specified rate for Slurry and Effluent divers and tenders).
- The pilot of an ADS or submersible will receive one and one-half (1 1/2) times the Diver-Wet Day Rate for time submerged.
- All crew members aboard a submersible shall receive the Diver-Wet Day rate.
- Depth pay for Divers based upon deepest depth on the day of the dive (per diem payment):
 - 0' to 50' no additional fee
 - 51'to 100' additional \$.50 per foot
 - 101'to 150' additional \$0.75 per foot
 - 151'and deeper additional \$1.25 per foot
- Penetration pay for Divers based upon deepest penetration on the day of the dive (per diem payment):
 - 0' to 50' no additional fee
 - 51' to 100' additional \$.75 per foot
 - 101' and deeper additional \$1.00 per foot
- Diver rates applies to all hours worked on dive day.

NOTE - The 'Employer Registration' (30.1) use of a '4 Day/10 Hour Work schedules' will no longer be accepted or processed. All registered projects prior to June 30,2023 will expire within the granted time frame.

For Pre-Registered Projects Four (4), Ten (10) hour days may be worked at straight time during a week, Monday thru Thursday. Friday may be used as a make-up day. Tuesday thru Friday may be worked with no make-up day. For further clarification contact your local Bureau Office.

SUPPLEMENTAL BENEFITS

Per hour:

Journeyman \$ 26.30

OVERTIME PAY

See (B, E, Q) on OVERTIME PAGE

HOLIDAY

Paid: See (5, 6) on HOLIDAY PAGE

Overtime: See (5, 6) on HOLIDAY PAGE

- In the event a Holiday falls on a Saturday, the Friday before will be observed as a Holiday. If a Holiday falls on a Sunday, then Monday will be observed as a Holiday. Employee must work scheduled work day before and after the Holiday.

- The employee must work their scheduled workday before and their scheduled workday after the holiday to receive holiday pay.

REGISTERED APPRENTICES

CAPRENTER APPRENTICES

Wages per hour (1040 hour terms at the following percentage of journeyman's base wage):

1st	2nd	3rd	4th	5th
65%	70%	75%	80%	85%

Supplemental Benefits per hour:

\$ 17.56	\$ 18.04	\$ 20.01	\$ 20.49	\$ 20.97
----------	----------	----------	----------	----------

PILEDRIIVER/DOCKBUILDER APPRENTICES

Wages per hour (1300 hour terms at the following percentage of journeyman's base wage):

1st	2nd	3rd	4th
65%	70%	80%	85%

Supplemental Benefits per hour:

\$ 17.56	\$ 18.04	\$ 20.49	\$ 20.97
----------	----------	----------	----------

NOTE ADDITIONAL AMOUNTS PAID PER HOUR WORKED TO APPRENTICES FOR SPECIFIC TYPES OF WORK PERFORMED:

- When project owner mandates a single irregular work shift, the employee will receive an additional \$3.00 per hour. A single irregular work shift can start any time from 5:00 p.m. to 1:00 a.m.
- State or Federal designated hazardous site, requiring protective gear shall be an additional \$2.50 per hour.
- Certified welders when required to perform welding work will receive an additional \$2.50 per hour.

2-277HH-CHMOO

Electrician

01/01/2024

JOB DESCRIPTION Electrician

DISTRICT 6

ENTIRE COUNTIES

Cortland, Herkimer, Madison, Oneida, Oswego

PARTIAL COUNTIES

Cayuga: Townships of Ira, Locke, Sempronius, Sterling, Summerhill and Victory.

Chenango: Only the Townships of Columbus, New Berlin and Sherburne.

Onondaga: Entire County except Townships of Elbridge and Skaneateles.

Otsego: Only the Townships of Plainfield, Richfield, Springfield, Cherry Valley, Roseboom, Middlefield, Otsego, Exeter, Edmeston, Burlington, Pittsfield and New Lisbon.

Tompkins: Only the Township of Groton.

Wayne: Only the Townships of Huron, Wolcott, Rose and Butler.

WAGES

Per hour: 07/01/2023

Electrician	\$ 44.00
Teledata	44.00
Cable Splicer	48.40

NOTE: Additional premiums for the following work listed:

- Additional \$2.00 per hour for work performed over 35 feet above the ground, floor, or roof levels or where work is required in tunnels, shafts, or under compressed air 35 feet below the ground level.

- Additional \$2.50 per hour for working over 50 feet above or below ground, floor, or roof level. This includes work on ladders, "toothpicks", scaffolds, boatswain chairs, towers, smokestacks or other open structures, or mechanical lifts used over 60 feet.

SHIFT WORK: THE FOLLOWING RATES WILL APPLY ON ALL CONTRACTING AGENCY MANDATED MULTIPLE SHIFTS OF EIGHT (8) HOURS FOR AT LEAST FIVE (5) DAYS DURATION WHICH MAY HAVE BEEN WORKED. WHEN TWO (2) SHIFTS OR THREE (3) SHIFTS ARE WORKED:

1ST SHIFT	8:00AM - 4:30PM:	Regular wage rate
2ND SHIFT	4:30 PM - 1:00 AM:	Regular wage rate plus 15%
3RD SHIFT	12:30 AM - 9:00 AM:	Regular wage rate plus 25%

Occupied Conditions: When necessary to perform alteration and/or renovation work and owner mandates (due to occupied conditions) prevent the work from being performed during "normal" working hours (defined as between 6:00 a.m. and 4:30 p.m. Monday through Friday), alternate hours may be worked, provided: 1) The hours are established for a minimum of five (5) days duration or the length of the job, whichever is shorter; and 2) An entire work scope within a job-site area is performed utilizing the varied hours. If these conditions are satisfied, all hours worked Monday through Friday of a shift that starts before or ends after the "normal" hours, shall be paid at the appropriate rate plus fifteen percent (15%). However, the following restrictions shall apply:

- 1) "Alternate" hours shall consist of a minimum of eight consecutive hours per day
- 2) Hours worked in excess of eight (8) hours per day, Monday through Friday, shall be paid at a rate of one and one-half times the applicable rate (day-shift + 15%)
- 3) Hours worked on Saturday shall be paid at time and one-half the applicable rate.
- 4) Hours worked on Sundays and Holidays shall be paid at double the straight time rate.
- 5) Work of a new construction nature may not be worked under these conditions.

NOTE - The "Employer Registration" (30.1) use of a '4 Day/10 Hour Work schedules' will no longer be accepted or processed. All registered projects prior to June 30, 2023 will expire within the granted time frame.

For Pre-Registered Projects Four (4), Ten (10) hour days may be worked at straight time during a week, Monday thru Thursday. Friday may be used as a make-up day. Tuesday thru Friday may be worked with no make-up day. For further clarification contact your local Bureau Office.

SUPPLEMENTAL BENEFITS

Per hour:	\$ 30.17 plus
Journeyman	3% of hourly wage paid*

*NOTE: The 3% is based on the hourly wage paid, straight time or premium rate.

OVERTIME PAY

See (B, *E, Q) on OVERTIME PAGE

* NOTE: On Saturday the first 10 hours worked shall be paid at a rate of one and one-half times the applicable rate. All additional hours are payable at double the straight time rate.

NOTE: WAGE CAP - Double the straight time hourly base wage shall be the maximum hourly wage compensation for any hour worked. Contractor is still responsible to pay the hourly benefit amount for each hour worked.

HOLIDAY

Paid:	See (1) on HOLIDAY PAGE
Overtime:	See (5, 6) on HOLIDAY PAGE

NOTE: If any of the above holidays fall on Saturday, Friday shall be observed as the holiday. If any of the above holidays fall on Sunday, Monday shall be observed as the holiday.

REGISTERED APPRENTICES

WAGES per hour: Hourly terms at the following percentage of Journeyman's wage.

1st period 40% (0-1000 hrs.)	\$ 17.60
2nd period 45% (1001-2000)	19.80
3rd period 50% (2001-3500)	22.00
4th period 60% (3501-5000)	26.40
5th period 70% (5001-6500)	30.80
6th Period 80% (6501-8000)	35.20

SUPPLEMENTAL BENEFITS per hour:

1st period	\$ 13.59*
2nd period	\$ 13.59*
3rd period	\$ 27.42*
4th period	\$ 27.97*
5th period	\$ 28.52*
6th period	\$ 29.07*

* PLUS 3% OF HOURLY WAGE PAID, STRAIGHT TIME RATE OR PREMIUM RATE.

6-43

Elevator Constructor

01/01/2024

JOB DESCRIPTION Elevator Constructor

DISTRICT 6

ENTIRE COUNTIES

Broome, Cayuga, Chenango, Cortland, Franklin, Jefferson, Lewis, Onondaga, Oswego, St. Lawrence, Tioga, Tompkins

PARTIAL COUNTIES

Delaware: Only the towns of: Tompkins, Walton, Masonville, Sidney, Franklin and Deposit.

Madison: Only the towns of: Cazenovia, DeRuyter, Eaton, Fenner, Georgetown, Lebanon, Lenox, Nelson and Sullivan.

Oneida: Only the towns of: Camden, Florence and Vienna.

WAGES

Per hour:	07/01/2023	01/01/2024	01/01/2025	01/01/2026
Elevator Constructor	\$ 53.69	\$ 56.02	\$ 58.455	\$ 61.003
Helper	37.58	39.21	40.92	42.70

NOTE - The "Employer Registration" (30.1) use of a '4 Day/10 Hour Work schedules' will no longer be accepted or processed. All registered projects prior to June 30, 2023 will expire within the granted time frame.

For Pre-Registered Projects Four (4), Ten (10) hour days may be worked at straight time during a week, Monday thru Thursday. Friday may be used as a make-up day. Tuesday thru Friday may be worked with no make-up day. For further clarification contact your local Bureau Office.

SUPPLEMENTAL BENEFITS

Per hour:

Journeyman	\$ 37.335*	\$ 37.885*	\$ 38.435*	\$ 38.985*
------------	------------	------------	------------	------------

*NOTE - add 6% of regular hourly rate for all hours worked. Add 8% of regular hourly rate if more than 5 years of service.

OVERTIME PAY

See (D, O) on OVERTIME PAGE

HOLIDAY

Paid: See (5, 6, 15, 16) on HOLIDAY PAGE

Overtime: See (5, 6, 15, 16) on HOLIDAY PAGE

NOTE: When a paid holiday falls on a Saturday, it shall be observed on Friday. When a paid holiday falls on Sunday, it shall be observed on Monday.

REGISTERED APPRENTICES

WAGES per hour: 1 year terms at the following percentage of the Elevator Constructor wage.

0-6	6-12	2nd	3rd	4th
months	months	year	year	year
50%	55%	65%	70%	80%

SUPPLEMENTAL BENEFITS per hour:

0-6 months: 6% of the hourly apprentice rate paid, no additional supplemental benefits.

All other terms: Same as Journeyman.

6-62.1

Elevator Constructor	01/01/2024
-----------------------------	-------------------

JOB DESCRIPTION Elevator Constructor

DISTRICT 1

ENTIRE COUNTIES

Albany, Clinton, Essex, Fulton, Hamilton, Herkimer, Montgomery, Otsego, Rensselaer, Saratoga, Schenectady, Schoharie, Warren, Washington

PARTIAL COUNTIES

Madison: Madison Only the towns of: Brookfield, Hamilton, Lincoln, Madison, Smithfield, Stockbridge and the City of Oneida
Oneida: Entire county except the towns of: Camden, Florence, and Vienna.

WAGES

Per hour

07/01/2023

01/01/2024

Mechanic

\$ 53.02

\$ 55.32

Helper

70% of Mechanic
Wage Rate

70% of Mechanic
Wage Rate

NOTE - The "Employer Registration" (30.1) use of a '4 Day/10 Hour Work schedules' will no longer be accepted or processed. All registered projects prior to June 30, 2023 will expire within the granted time frame.

For Pre-Registered Projects Four (4), Ten (10) hour days may be worked at straight time during a week, Monday thru Thursday. Friday may be used as a make-up day. Tuesday thru Friday may be worked with no make-up day. For further clarification contact your local Bureau Office.

SUPPLEMENTAL BENEFITS

Per hour

07/01/2023

01/01/2024

Journeyman/Helper

\$ 37.335*

\$ 37.885*

(*)Plus 6% of hourly rate, if less than 5 years of service. Plus 8% of hourly rate, if more than 5 years of service.

OVERTIME PAY

See (D, O) on OVERTIME PAGE

HOLIDAY

Paid: See (5, 6, 15, 16) on HOLIDAY PAGE

Overtime: See (5, 6, 15, 16) on HOLIDAY PAGE

Note: When a paid holiday falls on Saturday, it shall be observed on Friday. When a paid holiday falls on Sunday, it shall be observed on Monday.

REGISTERED APPRENTICES

Wages per hour:

0-6 mo*	6-12 mo	2nd yr	3rd yr	4th yr
50%	55 %	65 %	70 %	80 %

(*)Plus 6% of the hourly rate, no additional supplemental benefits.

Supplemental Benefits - per hour worked:

Same as Journeyman/Helper

1-35

Glazier	01/01/2024
----------------	-------------------

JOB DESCRIPTION Glazier

DISTRICT 5

ENTIRE COUNTIES

Cayuga, Cortland, Herkimer, Madison, Oneida, Onondaga, Oswego

WAGES

Per Hour: 07/01/2023

Glazier \$ 26.80

** NOTE-The "Employer Registration" (30.1) use of a '4 Day/10 Hour Work schedules' will no longer be accepted or processed. All registered projects prior to JUNE 30, 2023 will expire within the granted time frame.

For Pre-Registered Projects Four(4),Ten(10)hour days may be worked at straight time during a week Monday thru Thursday. Friday may be used as a make-up day. Tuesday thru Friday may be worked with no make-up day. For further clarification contact your local Bureau Office

SUPPLEMENTAL BENEFITS

Per hour:

Journeyman \$ 25.39

OVERTIME PAY

See (B,E,E2*,Q) on OVERTIME PAGE.

*Note - Or circumstances beyond the control of the employer.

HOLIDAY

Paid: See (1) on HOLIDAY PAGE
Overtime: See (5, 6) on HOLIDAY PAGE

REGISTERED APPRENTICES

1000 hour terms:

Appr. 1st term	\$17.50
Appr. 2nd term	18.50
Appr. 3rd term	19.50
Appr. 4th term	20.50
Appr. 5th term	21.50
Appr. 6th term	22.50
Appr. 7th term	23.50
Appr. 8th term	24.50

Supplemental Benefits per hour:

Appr. 1st term	\$ 12.58
Appr. 2nd term	12.58
Appr. 3rd term	18.58
Appr. 4th term	18.58
Appr. 5th term	19.58
Appr. 6th term	19.58
Appr. 7th term	20.58
Appr. 8th term	20.58

5-677.Z-2

Insulator - Heat & Frost

01/01/2024

JOB DESCRIPTION Insulator - Heat & Frost

DISTRICT 6

ENTIRE COUNTIES

Broome, Cayuga, Chemung, Chenango, Cortland, Herkimer, Jefferson, Lewis, Madison, Oneida, Onondaga, Oswego, Otsego, Schuyler, Seneca, St. Lawrence, Tioga, Tompkins

WAGES

Per hour: 07/01/2023

Asbestos Installer	\$ 38.50
Insulation Installer	38.50
(On mechanical systems only)	

NOTE: THE FOLLOWING RATES WILL APPLY ON ALL CONTRACTING AGENCY MANDATED SHIFTS WORKED.

1ST SHIFT	\$ 38.50
2ND SHIFT	44.27
3RD SHIFT	46.20

NOTE - The "Employer Registration" (30.1) use of a '4 Day/10 Hour Work schedules' will no longer be accepted or processed. All registered projects prior to June 30, 2023 will expire within the granted time frame.

For Pre-Registered Projects Four (4), Ten (10) hour days may be worked at straight time during a week, Monday thru Thursday. Friday may be used as a make-up day. Tuesday thru Friday may be worked with no make-up day. For further clarification contact your local Bureau Office.

SUPPLEMENTAL BENEFITS

Per hour:

Journeyman \$ 25.09

OVERTIME PAY

See (*B1, **K, P) on OVERTIME PAGE

*NOTE: First 10 hours on Saturday.

**NOTE: Holidays that fall on Sunday are subject to double time.

HOLIDAY

Paid: See (1) on HOLIDAY PAGE

Overtime: See (2*,4,6,28) on HOLIDAY PAGE

*Triple time for Labor Day if worked.

REGISTERED APPRENTICES

WAGES per hour: One year terms at the following percentage of Journeyman's wage.

1st	2nd	3rd	4th
60%	70%	80%	90%
\$ 23.10	\$ 26.95	\$ 30.80	\$ 34.65

SUPPLEMENTAL BENEFITS per hour:

\$ 22.59	\$ 22.59	\$ 25.09	\$ 25.09
----------	----------	----------	----------

6-30-Syracuse

Ironworker

01/01/2024

JOB DESCRIPTION Ironworker

DISTRICT 7

ENTIRE COUNTIES

Franklin, Herkimer, Lewis, Oneida, St. Lawrence

PARTIAL COUNTIES

Chenango: Only the Townships of Columbus, New Berlin, North Norwich, Plymouth, Sherburne and Smyrna.

Fulton: Only the Townships of Caroga, Ephratah, Oppenheim, Stratford.

Hamilton: Only the Townships of Arietta, Indian Lake, Inlet, Lake Pleasant, Long Lake and Morehouse.

Jefferson: Only the Townships of Antwerp, Champion, Philadelphia and Wilna.

Madison: Only the Townships of Brookfield, Eaton, Hamilton, Lebanon, Madison, Oneida and Stockbridge.

Montgomery: Only the Townships of Canajoharie, Minden, Palatine and St. Johnsville.

Otsego: Only the Townships of Burlington, Cherry Valley, Decatur, Edmeston, Exeter, Hartwick, Middlefield, New Lisbon, Otsego, Pittsfield, Plainfield, Richfield, Roseboom, Springfield and Westford, and Village of Cooperstown.

WAGES

Per hour: 07/01/2023

Structural/Reinforcing	\$ 32.00
Mach. Mover/Ornamental	32.00
Stone Derrickman	32.00
Chain Link Fence	32.00
Sheeter Ironworker	32.00
Pre-Engineered Building	32.00
Window Erector	32.00
Precast Erector	32.00
Welder	32.00

SUPPLEMENTAL BENEFITS

Per hour:

Journeyman \$ 31.25

OVERTIME PAY

See (B, E, Q) on OVERTIME PAGE

HOLIDAY

Paid: See (1) on HOLIDAY PAGE

Overtime: See (5, 6) on HOLIDAY PAGE

NOTE: Any holiday which occurs on Sunday shall be observed the following Monday.

REGISTERED APPRENTICES

WAGES per hour: 1500 hour terms at the following wage.

1-1500hrs	\$ 19.50
1501-3000hrs	21.50
3001-4500hrs	23.50
4501-6000hrs	25.50

SUPPLEMENTAL BENEFITS per hour:

1-1500hrs	\$ 13.03
1501-3000hrs	21.30
3001-4500hrs	22.48
4501-6000hrs	23.66

7-440

Laborer - Building

01/01/2024

JOB DESCRIPTION Laborer - Building

DISTRICT 1

ENTIRE COUNTIES

Hamilton, Herkimer, Madison, Oneida

PARTIAL COUNTIES

Fulton: Only the Townships of Stratford, Oppenheim, Caroga and Ephratah

Montgomery: Only the Townships of Minden, St. Johnsville, Canajoharie, Palatine and Root

WAGES

GROUP #1: Basic

GROUP #2: Pipe Layer, Mortar Mixer, Walk behind Mortar Buggy and Power Lift

GROUP #3: Wagon Drill(Where separate air compressor unit supplies power.)

GROUP #4: Blaster, Formsetter, Riding Mortar Buggy

GROUP #5: Hazardous Waste Removal

GROUP #6: Asbestos and Lead Removal

WAGES per hour:	07/01/2023	07/01/2024
Building Laborer:		Additional
Group # 1	\$ 30.10	+ \$4.75*
Group # 2	30.25	+ \$4.75*
Group # 3	30.50	+ \$4.75*
Group # 4	30.60	+ \$4.75*
Group # 5	31.60	+ \$4.75*
Group # 6	31.60	+ \$4.75*

(*) To be allocated at later date.

SUPPLEMENTAL BENEFITS

Per hour:

	07/01/2023
All groups	\$ 25.09

OVERTIME PAY

See (B, E, E2, Q) on OVERTIME PAGE

HOLIDAY

Paid: See (1) on HOLIDAY PAGE

Overtime: See (5, 6) on HOLIDAY PAGE

REGISTERED APPRENTICES

Wages per hour

1000 Hour terms at the following percentage of Journey person's basic hourly wage.

1st	2nd	3rd	4th
65 %	70 %	80 %	80 %

Supplemental Benefits per hour worked

	07/01/2023
Apprentices	\$ 25.09

1-190z2B

Laborer - Heavy&Highway

01/01/2024

JOB DESCRIPTION Laborer - Heavy&Highway

DISTRICT 1

ENTIRE COUNTIES

Hamilton, Herkimer, Madison, Oneida

PARTIAL COUNTIES

Fulton: Only Townships of Stratford, Oppenheim, Caroga and Ephratah

Montgomery: Only Townships of Minden, St. Johnsville, Canajoharie, Palatine and Root.

WAGES

GROUP # A: Basic, Drill Helper, Flagman, Outboard and Hand Boats.

GROUP # B: Bull Float, Chain Saw, Concrete Aggregate Bin, Concrete Bootmen, Gin Buggy, Hand or Machine Vibrator, Jack Hammer, Mason Tender, Mortar Mixer, Pavement Breaker, Handlers of all SteelMash, Small Generators for Laborers Tools, Installation of Bridge Drainage Pipe, Pipe Layers, Vibrator Type Rollers, Tamper, Drill Doctor, Tail or Screw Operator on Asphalt Paver, Water Pump Operators(1-1/2" and Single Diaphragm), Nozzle (Asphalt, Gunite, Seeding, and Sand Blasting), Laborers on Chain Link Fence Erection, Rock Splitter and Power Unit, Pusher Type Concrete Saw and all other Gas, Electric, Oil and Air Tool Operators, Wrecking Laborer.

GROUP # C: Rock or Drilling Machine Operators (only where a separate air compressor unit supplies power), Acetylene Torch Operators, Asphalt Raker and Powderman.

GROUP # D: Blasters, Form Setters (prefab curb radius), Stone or Granite Curb Setters.

GROUP # E: Employees performing hazardous waste removal, lead abatement and removal, or asbestos abatement and removal on a State and/or Federally designated waste site & where relevant State or Federal regulations require employees to use or wear forms of personal protection.

Per hour:	07/01/2023	07/01/2024 Additional
Heavy/Highway Laborer:		
GROUP # A	\$ 37.65	+ \$3.25*
GROUP # B	37.85	+ \$3.25*
GROUP # C	38.05	+ \$3.25*
GROUP # D	38.25	+ \$3.25*
GROUP # E	40.15	+ \$3.25*

(*) To be allocated at later date.

All employees who work a single irregular workday that starts from 5:00 pm to 1:00 am on a governmental mandated night shift shall be paid an additional \$5.00 per hour.

NOTE - The "Employer Registration" (30.1) use of a '4 Day/10 Hour Work schedules' will no longer be accepted or processed. All registered projects prior to June 30, 2023 will expire within the granted time frame.

For Pre-Registered Projects Four (4), Ten (10) hour days may be worked at straight time during a week, Monday thru Thursday. Friday may be used as a make-up day. Tuesday thru Friday may be worked with no make-up day. For further clarification contact your local Bureau Office.

SUPPLEMENTAL BENEFITS

Per hour: \$ 28.44

OVERTIME PAY

See (B, E, Q) on OVERTIME PAGE

HOLIDAY

Paid: See (5, 6) on HOLIDAY PAGE

Overtime: See (5, 6) on HOLIDAY PAGE

Note: If the holiday falls on Sunday, it will be celebrated on Monday. If the Monday Holiday is worked it will be paid at double time plus the Holiday pay. If the Holiday falls on a Saturday employer can choose to celebrate Saturday or give Friday off with pay. If the Saturday Holiday is worked it will be paid at double time plus the Holiday pay

REGISTERED APPRENTICES

Wages per hour

1000 hour terms at the following percentage of Journeyman's wage

1st	2nd	3rd	4th
65%	70%	80%	80%

SUPPLEMENTAL BENEFITS per hour worked

Apprentices \$ 28.44

1-190z2H/H

Laborer - Tunnel**01/01/2024**

JOB DESCRIPTION Laborer - Tunnel**DISTRICT 1****ENTIRE COUNTIES**

Albany, Fulton, Hamilton, Herkimer, Madison, Montgomery, Oneida, Rensselaer, Saratoga, Schenectady, Schoharie, Washington

WAGES

Class 1: All support laborers/sandhogs working above the shaft or tunnel

Class 2: All laborers/sandhogs working in the shaft or tunnel

Class 4: Safety Miners

Class 5: Site work related to Shaft/Tunnel

Per Hour

07/01/2023

Class 1 \$ 45.65

Class 2 47.65

Class 4 49.90

Class 5 41.15

Toxic and hazardous waste, lead abatement and asbestos abatement work will be paid an additional \$ 3.00 an hour.

All Government mandated irregular shift work Monday through Saturday is subject to Premium rate. All Government mandated irregular shift work that falls on Sunday is subject to double Premium rate.

SUPPLEMENTAL BENEFITS

Per hour

Journeyman \$ 26.91
+1.59*

*This portion of the benefit is NOT subject to the SAME PREMIUM as shown for overtime

OVERTIME PAY

See (B, E, Q, V, X) on OVERTIME PAGE

HOLIDAY

Paid: See (5, 6, 15, 25) on HOLIDAY PAGE

Overtime: See (5, 6, 15, 16, 25) on HOLIDAY PAGE

Note: When a holiday falls on Sunday, the following Monday shall be considered a holiday and all work performed on either day shall be at the double time rate. When a holiday falls on Saturday, the preceding Friday shall be considered a holiday and all work performed on either day shall be at the double time rate.

REGISTERED APPRENTICES

FOR APPRENTICE RATES, refer to the appropriate Laborer Heavy & Highway wage rate contained in the wage schedule for the County and Location where the work is to be performed.

1-190/157T

Lineman Electrician**01/01/2024**

JOB DESCRIPTION Lineman Electrician**DISTRICT 6****ENTIRE COUNTIES**

Albany, Allegany, Broome, Cattaraugus, Cayuga, Chautauqua, Chemung, Chenango, Clinton, Columbia, Cortland, Delaware, Dutchess, Erie, Essex, Franklin, Fulton, Genesee, Greene, Hamilton, Herkimer, Jefferson, Lewis, Livingston, Madison, Monroe, Montgomery, Niagara, Oneida, Onondaga, Ontario, Orange, Orleans, Oswego, Otsego, Putnam, Rensselaer, Rockland, Saratoga, Schenectady, Schoharie, Schuyler, Seneca, St. Lawrence, Steuben, Sullivan, Tioga, Tompkins, Ulster, Warren, Washington, Wayne, Wyoming, Yates

WAGES

A Lineman/Technician shall perform all overhead aerial work. A Lineman/Technician on the ground will install all electrical panels, connect all grounds, install and connect all electrical conductors, assembly of all electrical materials, conduit, pipe, or raceway; placing of fish wire; pulling of cables, wires or fiber optic cable through such raceways; splicing of conductors; dismantling of such structures, lines or equipment.

A Groundman/Truck Driver shall: Build and set concrete forms, handle steel mesh, set footer cages, transport concrete in a wheelbarrow, hand or machine concrete vibrator, finish concrete footers, mix mortar, grout pole bases, cover and maintain footers while curing in cold weather, operate jack hammer, operate hand pavement breaker, tamper, concrete and other motorized saws, as a drill helper, operate and maintain generators, water pumps, chainsaws, sand blasting, operate mulching and seeding machine, air tools, electric tools, gas tools, load and unload materials, hand shovel and/or broom, prepare and pour mastic and other fillers, assist digger operator/equipment operator in ground excavation and restoration, landscape work and painting. Only when assisting a lineman technician, a groundman/truck driver may assist in installing conduit, pipe, cables and equipment.

NOTE: Includes Teledata Work within ten (10) feet of High Voltage Transmission Lines. Also includes digging of holes for poles, anchors, footer, and foundations for electrical equipment.

Below rates applicable on all overhead and underground distribution and maintenance work, and all overhead and underground transmission line work and the installation of fiber optic cable where no other construction trades are or have been involved. (Ref #14.01.01)

Per hour:	07/01/2023	05/06/2024
Lineman, Technician	\$ 57.40	\$ 58.90
Crane, Crawler Backhoe	57.40	58.90
Welder, Cable Splicer	57.40	58.90
Digging Mach. Operator	51.66	53.01
Tractor Trailer Driver	48.79	50.07
Groundman, Truck Driver	45.92	47.12
Equipment Mechanic	45.92	47.12
Flagman	34.44	35.34

Additional \$1.00 per hour for entire crew when a helicopter is used.

Below rates applicable on all electrical sub-stations, switching structures, fiber optic cable and all other work not defined as "Utility outside electrical work". (Ref #14.02.01-A)

Lineman, Technician	\$ 57.40	\$ 58.90
Crane, Crawler Backhoe	57.40	58.90
Cable Splicer	63.14	64.79
Certified Welder,		
Pipe Type Cable	60.27	61.85
Digging Mach. Operator	51.66	53.01
Tractor Trailer Driver	48.79	50.07
Groundman, Truck Driver	45.92	47.12
Equipment Mechanic	45.92	47.12
Flagman	34.44	35.34

Additional \$1.00 per hour for entire crew when a helicopter is used.

Below rates apply on switching structures, maintenance projects, railroad catenary install/maintenance third rail installation, bonding of rails and pipe type cable and installation of fiber optic cable. (Ref #14.02.01-B)

Lineman, Tech, Welder	\$ 58.72	\$ 60.22
Crane, Crawler Backhoe	58.72	60.22
Cable Splicer	64.59	66.24
Certified Welder,		
Pipe Type Cable	61.66	63.23
Digging Mach. Operator	52.85	54.20
Tractor Trailer Driver	49.91	51.19
Groundman, Truck Driver	46.98	48.18
Equipment Mechanic	46.98	48.18
Flagman	35.23	36.13

Additional \$1.00 per hour for entire crew when a helicopter is used.

Below rates applicable on all overhead and underground transmission line work & fiber optic cable where other construction trades are or have been involved. This applies to transmission line work only, not other construction. (Ref #14.03.01)

Lineman, Tech, Welder	\$ 59.91	\$ 61.41
Crane, Crawler Backhoe	59.91	61.41
Cable Splicer	59.91	61.41
Digging Mach. Operator	53.92	55.27
Tractor Trailer Driver	50.92	52.20

Groundman, Truck Driver	47.93	49.13
Equipment Mechanic	47.93	49.13
Flagman	35.95	36.85

Additional \$1.00 per hour for entire crew when a helicopter is used.

NOTE: THE FOLLOWING RATES WILL APPLY ON ALL CONTRACTING AGENCY MANDATED MULTIPLE SHIFTS OF AT LEAST FIVE (5) DAYS DURATION WORKED BETWEEN THE HOURS LISTED BELOW:

1ST SHIFT	8:00 AM to 4:30 PM REGULAR RATE
2ND SHIFT	4:30 PM to 1:00 AM REGULAR RATE PLUS 17.3 %
3RD SHIFT	12:30 AM to 9:00 AM REGULAR RATE PLUS 31.4 %

NOTE - The "Employer Registration" (30.1) use of a '4 Day/10 Hour Work schedules' will no longer be accepted or processed. All registered projects prior to June 30, 2023 will expire within the granted time frame.

For Pre-Registered Projects Four (4), Ten (10) hour days may be worked at straight time during a week, Monday thru Thursday. Friday may be used as a make-up day. Tuesday thru Friday may be worked with no make-up day. For further clarification contact your local Bureau Office.

SUPPLEMENTAL BENEFITS

Per hour:

	07/01/2023	05/06/2024
Lineman, Technician, or Equipment Operators with Crane License	\$ 29.40 *plus 7% of the hourly wage paid	\$ 30.90 *plus 7% of the hourly wage paid
All other Journeyman	\$ 26.40 *plus 7% of the hourly wage paid	\$ 26.90 *plus 7% of the hourly wage paid

*The 7% is based on the hourly wage paid, straight time or premium time.

OVERTIME PAY

See (B, E, Q, X) on OVERTIME PAGE. *Note* Double time for all emergency work designated by the Dept. of Jurisdiction.

NOTE: WAGE CAP - Double the straight time hourly base wage shall be the maximum hourly wage compensation for any hour worked. Contractor is still responsible to pay the hourly benefit amount for each hour worked.

HOLIDAY

Paid	See (5, 6, 8, 13, 25) on HOLIDAY PAGE plus Governor of NYS Election Day.
Overtime	See (5, 6, 8, 13, 25) on HOLIDAY PAGE plus Governor of NYS Election Day.

NOTE: All paid holidays falling on Saturday shall be observed on the preceding Friday. All paid holidays falling on Sunday shall be observed on the following Monday. Supplements for holidays paid at straight time.

REGISTERED APPRENTICES

WAGES per hour: 1000 hour terms at the following percentage of the applicable Journeyman Lineman wage.

1st	2nd	3rd	4th	5th	6th	7th
60%	65%	70%	75%	80%	85%	90%

SUPPLEMENTAL BENEFITS per hour:

	07/01/2023	05/06/2024
	\$ 26.40 *plus 7% of the hourly wage paid	\$ 26.90 *plus 7% of the hourly wage paid

*The 7% is based on the hourly wage paid, straight time or premium time.

6-1249a

ENTIRE COUNTIES

Albany, Allegany, Broome, Cattaraugus, Cayuga, Chautauqua, Chemung, Chenango, Clinton, Columbia, Cortland, Delaware, Dutchess, Erie, Essex, Franklin, Fulton, Genesee, Greene, Hamilton, Herkimer, Jefferson, Lewis, Livingston, Madison, Monroe, Montgomery, Niagara, Oneida, Onondaga, Ontario, Orange, Orleans, Oswego, Otsego, Putnam, Rensselaer, Rockland, Saratoga, Schenectady, Schoharie, Schuyler, Seneca, St. Lawrence, Steuben, Sullivan, Tioga, Tompkins, Ulster, Warren, Washington, Wayne, Westchester, Wyoming, Yates

WAGES

Per hour:

For outside work, stopping at first point of attachment (demarcation).

	07/01/2023	01/01/2024	01/01/2025
Cable Splicer	\$ 37.73	\$ 39.24	\$ 40.81
Installer, Repairman	\$ 35.81	\$ 37.24	\$ 38.73
Teledata Lineman	\$ 35.81	\$ 37.24	\$ 38.73
Tech., Equip. Operator	\$ 35.81	\$ 37.24	\$ 38.73
Groundman	\$ 18.98	\$ 19.74	\$ 20.53

NOTE: EXCLUDES Teledata work within ten (10) feet of High Voltage (600 volts and over) transmission lines. For this work please see LINEMAN.

NOTE: THE FOLLOWING RATES WILL APPLY ON ALL CONTRACTING AGENCY MANDATED MULTIPLE SHIFTS OF AT LEAST FIVE (5) DAYS DURATION WORKED:

1ST SHIFT	REGULAR RATE
2ND SHIFT	REGULAR RATE PLUS 10%
3RD SHIFT	REGULAR RATE PLUS 15%

SUPPLEMENTAL BENEFITS

Per hour:	07/01/2023	01/01/2024	01/01/2025
Journeyman	\$ 5.70	\$ 5.70	\$ 5.70
	*plus 3% of the hourly wage paid	*plus 3% of the hourly wage paid	*plus 3% of the hourly wage paid

*The 3% is based on the hourly wage paid, straight time rate or premium rate.

OVERTIME PAY

See (B, E, Q) on OVERTIME PAGE

NOTE: WAGE CAP - Double the straight time hourly base wage shall be the maximum hourly wage compensation for any hour worked.

Contractor is still responsible to pay the hourly benefit amount for each hour worked.

HOLIDAY

Paid: See (1) on HOLIDAY PAGE
Overtime: See (5, 6, 16) on HOLIDAY PAGE

6-1249LT - Teledata

Lineman Electrician - Traffic Signal, Lighting

01/01/2024

JOB DESCRIPTION Lineman Electrician - Traffic Signal, Lighting

DISTRICT 6

ENTIRE COUNTIES

Albany, Allegany, Broome, Cattaraugus, Cayuga, Chautauqua, Chemung, Chenango, Clinton, Cortland, Delaware, Erie, Essex, Franklin, Fulton, Genesee, Greene, Hamilton, Herkimer, Jefferson, Lewis, Livingston, Madison, Monroe, Montgomery, Niagara, Oneida, Onondaga, Ontario, Orleans, Oswego, Otsego, Rensselaer, Saratoga, Schenectady, Schoharie, Schuyler, Seneca, St. Lawrence, Steuben, Sullivan, Tioga, Tompkins, Warren, Washington, Wayne, Wyoming, Yates

WAGES

Lineman/Technician shall perform all overhead aerial work. A Lineman/Technician on the ground will install all electrical panels, connect all grounds, install and connect all electrical conductors which includes, but is not limited to road loop wires; conduit and plastic or other type pipes that carry conductors, flex cables and connectors, and to oversee the encasement or burial of such conduits or pipes.

A Groundman/Truck Driver shall: Build and set concrete forms, handle steel mesh, set footer cages, transport concrete in a wheelbarrow, hand or machine concrete vibrator, finish concrete footers, mix mortar, grout pole bases, cover and maintain footers while curing in cold weather, operate jack hammer, operate hand pavement breaker, tamper, concrete and other motorized saws, as a drill helper, operate and maintain generators, water pumps, chainsaws, sand blasting, operate mulching and seeding machine, air tools, electric tools, gas tools, load and unload materials, hand shovel and/or broom, prepare and pour mastic and other fillers, assist digger operator/equipment operator in ground excavation and restoration, landscape work and painting. Only when assisting a lineman technician, a groundman/truck driver may assist in installing conduit, pipe, cables and equipment.

A flagger's duties shall consist of traffic control only.

(Ref #14.01.01)

Per hour:	07/01/2023	05/06/2024
Lineman, Technician	\$ 49.32	\$ 50.54
Crane, Crawler Backhoe	49.32	50.54
Certified Welder	51.79	53.07
Digging Machine	44.39	45.49
Tractor Trailer Driver	41.92	42.96
Groundman, Truck Driver	39.46	40.43
Equipment Mechanic	39.46	40.43
Flagman	29.59	30.32

Above rates are applicable for installation, testing, operation, maintenance and repair on all Traffic Control (Signal) and Illumination (Lighting) projects, Traffic Monitoring Systems, and Road Weather Information Systems. Includes digging of holes for poles, anchors, footer foundations for electrical equipment; assembly of all electrical materials or raceway; placing of fish wire; pulling of cables, wires or fiber optic cable through such raceways; splicing of conductors; dismantling of such structures, lines or equipment.

NOTE: THE FOLLOWING RATES WILL APPLY ON ALL CONTRACTING AGENCY MANDATED MULTIPLE SHIFTS OF AT LEAST FIVE (5) DAYS DURATION WORKED BETWEEN THE HOURS LISTED BELOW:

1ST SHIFT	8:00 AM TO 4:30 PM	REGULAR RATE
2ND SHIFT	4:30 PM TO 1:00 AM	REGULAR RATE PLUS 17.3%
3RD SHIFT	12:30 AM TO 9:00 AM	REGULAR RATE PLUS 31.4%

NOTE - The "Employer Registration" (30.1) use of a '4 Day/10 Hour Work schedules' will no longer be accepted or processed. All registered projects prior to June 30, 2023 will expire within the granted time frame.

For Pre-Registered Projects Four (4), Ten (10) hour days may be worked at straight time during a week, Monday thru Thursday. Friday may be used as a make-up day. Tuesday thru Friday may be worked with no make-up day. For further clarification contact your local Bureau Office.

SUPPLEMENTAL BENEFITS

Per hour worked (but also required on non-worked holidays):

	07/01/2023	05/06/2024
Lineman, Technician, or Equipment Operators with Crane License	\$ 29.40 *plus 7% of the hourly wage paid	\$ 30.90 *plus 7% of the hourly wage paid
All other Journeyman	\$ 26.40 *plus 7% of the hourly wage paid	\$ 26.90 *plus 7% of the hourly wage paid

*The 7% is based on the hourly wage paid, straight time or premium time.

OVERTIME PAY

See (B, E, Q) on OVERTIME PAGE. *Note* Double time for all emergency work designated by the Dept. of Jurisdiction.

NOTE: WAGE CAP - Double the straight time hourly base wage shall be the maximum hourly wage compensation for any hour worked. Contractor is still responsible to pay the hourly benefit amount for each hour worked.

HOLIDAY

Paid: See (5, 6, 8, 13, 25) on HOLIDAY PAGE plus Governor of NYS Election Day.

Overtime: See (5, 6, 8, 13, 25) on HOLIDAY PAGE plus Governor of NYS Election Day.

NOTE: All paid holidays falling on Saturday shall be observed on the preceding Friday. All paid holidays falling on Sunday shall be observed on the following Monday. Supplements for holidays paid at straight time.

REGISTERED APPRENTICES

WAGES per hour: 1000 hour terms at the following percentage of the applicable Journeyman Lineman wage.

1st	2nd	3rd	4th	5th	6th	7th
60%	65%	70%	75%	80%	85%	90%

SUPPLEMENTAL BENEFITS per hour:

07/01/2023	05/06/2024
------------	------------

\$ 26.40	\$ 26.90
*plus 7% of	*plus 7% of
the hourly	the hourly
wage paid	wage paid

*The 7% is based on the hourly wage paid, straight time or premium time.

6-1249a-LT

Lineman Electrician - Tree Trimmer

01/01/2024

JOB DESCRIPTION Lineman Electrician - Tree Trimmer

DISTRICT 6

ENTIRE COUNTIES

Albany, Allegany, Broome, Cattaraugus, Cayuga, Chautauqua, Chemung, Chenango, Clinton, Columbia, Cortland, Delaware, Dutchess, Erie, Essex, Franklin, Fulton, Genesee, Greene, Hamilton, Herkimer, Jefferson, Lewis, Livingston, Madison, Monroe, Montgomery, Niagara, Oneida, Onondaga, Ontario, Orange, Orleans, Oswego, Otsego, Putnam, Rensselaer, Rockland, Saratoga, Schenectady, Schoharie, Schuyler, Seneca, St. Lawrence, Steuben, Sullivan, Tioga, Tompkins, Ulster, Warren, Washington, Wayne, Wyoming, Yates

WAGES

Applies to line clearance, tree work and right-of-way preparation on all new or existing energized overhead or underground electrical, telephone and CATV lines. This also would include stump removal near underground energized electrical lines, including telephone and CATV lines.

Per hour:	07/01/2023	12/31/2023
Tree Trimmer	\$ 29.80	\$ 31.44
Equipment Operator	26.35	27.80
Equipment Mechanic	26.35	27.80
Truck Driver	21.95	23.15
Groundman	18.07	19.07
Flag person	14.20	14.20*

*NOTE- Rate effective on 01/01/2024 - \$15.00 due to minimum wage increase

SUPPLEMENTAL BENEFITS

Per hour:

	07/01/2023	12/31/2023
Journeyman	\$ 10.48	\$ 10.48
	*plus 4.5% of	*plus 4.5% of
	the hourly	the hourly
	wage paid	wage paid

* The 3% is based on the hourly wage paid, straight time rate or premium rate.

OVERTIME PAY

See (B, E, Q, X) on OVERTIME PAGE

NOTE: WAGE CAP - Double the straight time hourly base wage shall be the maximum hourly wage compensation for any hour worked. Contractor is still responsible to pay the hourly benefit amount for each hour worked.

HOLIDAY

Paid: See (5, 6, 8, 15) on HOLIDAY PAGE

Overtime: See (5, 6, 8, 15, 16, 25) on HOLIDAY PAGE

NOTE: All paid holidays falling on a Saturday shall be observed on the preceding Friday.

All paid holidays falling on a Sunday shall be observed on the following Monday.

6-1249TT

Mason - Building

01/01/2024

JOB DESCRIPTION Mason - Building

DISTRICT 12

ENTIRE COUNTIES

Herkimer, Jefferson, Lewis, Oneida, St. Lawrence

PARTIAL COUNTIES

Madison: Entire County except the Townships of Sullivan & Cazenovia

WAGES

Per hour	07/01/2023
----------	------------

Tile/Marble/Terrazzo

Setter	\$ 34.60
--------	----------

Finisher 27.52

NOTE - The "Employer Registration" (30.1) use of a '4 Day/10 Hour Work schedules' will no longer be accepted or processed. All registered projects prior to June 30,2023 will expire within the granted time frame.

For Pre-Registered Projects Four (4), Ten (10) hour days may be worked at straight time during a week, Monday thru Thursday. Friday may be used as a make-up day. Tuesday thru Friday may be worked with no make-up day. For further clarification contact your local Bureau Office.

SUPPLEMENTAL BENEFITS

Per hour worked

Journeyman Setters \$ 19.71
Journeyman Finishers 19.06

OVERTIME PAY

See (B, E, E2, Q) on OVERTIME PAGE

HOLIDAY

Paid: See (1) on HOLIDAY PAGE
Overtime: See (5, 6) on HOLIDAY PAGE

REGISTERED APPRENTICES

Wages per hour

Hour terms at the following percentage of journeyman's wage

Setter:
1st term 500 hours 60%
2nd term 1000 hours 70%
3rd term 1000 hours 80%
4th term 1000 hours 85%
5th term 1000 hours 90%
6th term 1500 hours 95%

Finsher;
1st term 500 HOURS 70%
2ND term 1000 HOURS 80%
3RD term 1000 HOURS 90%
4TH term 1200 HOURS 95%

Supplemental Benefits per hour worked

Setter:
1st & 2nd Term \$ 12.16
3rd & 4th Term 15.93
5th Term 17.82
6th Term 19.71

Finishers:
1st & 2nd Term \$ 11.57
All others 15.31

12-2TS.2

Mason - Building

01/01/2024

JOB DESCRIPTION Mason - Building

DISTRICT 12

ENTIRE COUNTIES

Herkimer, Oneida

PARTIAL COUNTIES

Lewis: The townships of Lewis, Leyden, Osceola, Turin and West Turin
Madison: Entire County except the Townships of Sullivan and Cazenovia

WAGES

Per hour 07/01/2023

Bricklayer/Blocker \$ 38.44
Cement Mason(Bldg) 38.44
Plasterer/Fireproofing* 38.84
Stone Mason 38.84
Concrete Cutter 38.84

Pointer/Caulker/Cleaner 38.84

Additional \$.25 per hr. for work in restricted radiation area of atomic plant.

Additional \$5.00 per day more for employees working on a two-point suspension scaffold (Pointer, Caulker, and Cleaner are excluded).

(*)Fireproofers on Structural only.

NOTE - The "Employer Registration" (30.1) use of a '4 Day/10 Hour Work schedules' will no longer be accepted or processed. All registered projects prior to June 30,2023 will expire within the granted time frame.

For Pre-Registered Projects Four (4), Ten (10) hour days may be worked at straight time during a week, Monday thru Thursday. Friday may be used as a make-up day. Tuesday thru Friday may be worked with no make-up day. For further clarification contact your local Bureau Office.

SUPPLEMENTAL BENEFITS

Per hour worked

Journeyman \$ 21.18

OVERTIME PAY

See (B, E, E2, Q) on OVERTIME PAGE

HOLIDAY

Paid: See (1) on HOLIDAY PAGE

Overtime: See (5, 6) on HOLIDAY PAGE

REGISTERED APPRENTICES

Wages per hour

750 hour terms at the following percentage of Journey's wage

1st	2nd	3rd	4th	5th	6th	7th	8th
60%	60%	65%	70%	75%	80%	85%	90%

Supplemental Benefits per hour worked:

All Terms \$21.18

12-2b.2

Mason - Heavy&Highway

01/01/2024

JOB DESCRIPTION Mason - Heavy&Highway

DISTRICT 12

ENTIRE COUNTIES

Albany, Cayuga, Clinton, Columbia, Essex, Franklin, Fulton, Greene, Hamilton, Herkimer, Jefferson, Lewis, Madison, Montgomery, Oneida, Oswego, Rensselaer, Saratoga, Schenectady, Schoharie, St. Lawrence, Warren, Washington

PARTIAL COUNTIES

Onondaga: For Heavy & Highway Cement Mason or Plaster Work in Onondaga County, refer to Mason-Heavy&Highway tag 1-2h/h on.

WAGES

Per hour

07/01/2023

Mason &
Bricklayer

\$ 41.46

Additional \$1.00 per hour for work on any swing scaffold or staging suspended by means of ropes or cables.

SUPPLEMENTAL BENEFITS

Per hour worked

Journeyman

\$ 21.98

OVERTIME PAY

See (B, E, E2, Q) on OVERTIME PAGE

HOLIDAY

Paid: See (1) on HOLIDAY PAGE

Overtime: See (5, 6) on HOLIDAY PAGE

Note: If a holiday falls on Sunday, the Monday following shall constitute the day of the legal holiday.

REGISTERED APPRENTICES

Wages per hour

750 HR TERMS at the following percent of Journeyman's wage

1st	2nd	3rd	4th	5th	6th	7th	8th
60%	60%	65%	70%	75%	80%	85%	90%

Supplemental Benefits per hour worked

0 to 500 Hours	\$ 13.38
All Other	21.98

12-2hh.1

Millwright

01/01/2024

JOB DESCRIPTION Millwright

DISTRICT 6

ENTIRE COUNTIES

Albany, Allegany, Broome, Cattaraugus, Cayuga, Chautauqua, Chemung, Chenango, Clinton, Columbia, Cortland, Delaware, Erie, Essex, Franklin, Fulton, Genesee, Greene, Hamilton, Herkimer, Jefferson, Lewis, Livingston, Madison, Monroe, Montgomery, Niagara, Oneida, Onondaga, Ontario, Orleans, Oswego, Otsego, Rensselaer, Saratoga, Schenectady, Schoharie, Schuyler, Seneca, St. Lawrence, Steuben, Sullivan, Tioga, Tompkins, Ulster, Warren, Washington, Wayne, Wyoming, Yates

WAGES

THE FOLLOWING RATE APPLIES TO ANY GAS/STEAM TURBINE AND OR RELATED COMPONENT WORK, INCLUDING NEW INSTALLATIONS OR MAINTENANCE AND ANY/ALL WORK PERFORMED WITHIN THE PROPERTY LIMITS OF A NUCLEAR FACILITY.

Per hour:	07/01/2023	07/01/2024	07/01/2025
		Additional	Additional
Millwright - Power Generation	\$ 43.05	\$ 2.50	\$2.50

NOTE: ADDITIONAL PREMIUMS PAID FOR THE FOLLOWING WORK LISTED BELOW (amount subject to any overtime premiums):

- Certified Welders shall receive an additional \$1.75 per hour provided he/she is directed to perform certified welding.
- If a work site has been declared a hazardous site by the Owner and the use of protective gear (including, as a minimum, air purifying canister-type chemical respirators) are required, then that employee shall receive an additional \$1.50 per hour.
- An employee performing the work of a machinist shall receive an additional \$2.00 per hour. For the purposes of this premium to apply, a "machinist" is a person who uses a lathe, Bridgeport, milling machine or similar type of tool to make or modify parts.
- When performing work underground at 500 feet and below, the employee shall receive an additional \$1.00 per hour.

SUPPLEMENTAL BENEFITS

Per hour paid:

Journeyman	\$ 27.40*
------------	-----------

*NOTE: Subject to OT premium

OVERTIME PAY

See (B, E, E2, Q, V) on OVERTIME PAGE

HOLIDAY

Paid: See (1) on HOLIDAY PAGE

Overtime: See (5, 6) on HOLIDAY PAGE

NOTE: Any holiday that falls on Sunday shall be observed the following Monday. Any holiday that falls on Saturday shall be observed the preceding Friday.

REGISTERED APPRENTICES

WAGES per hour: One year terms at the following percentage of Journeyman's wage:

Appr. 1st year	65 %*
Appr. 2nd year	75 %*
Appr. 3rd year	80 %*
Appr. 4th year	90 %*

*NOTE: Additional premium for the following work listed below:

Certified Welder	\$ 1.75
Hazardous Waste Work	1.50
Machinist	2.00
Underground	1.00
(500' and below)	

SUPPLEMENTAL BENEFITS per hour:

Appr. 1st year	\$ 11.89
----------------	----------

Appr. 2nd year	22.75
Appr. 3rd year	24.30
Appr. 4th year	25.85

6-1163Power

Millwright

01/01/2024

JOB DESCRIPTION Millwright

DISTRICT 2

ENTIRE COUNTIES

Clinton, Essex, Franklin, Hamilton, Jefferson, Lewis, Oneida, Onondaga, Oswego, St. Lawrence, Warren, Washington

WAGES

Per hour:	07/01/2023	07/01/2024 Additional	07/01/2025 Additional
Building	\$ 34.32	\$ 3.00*	\$ 3.00*
Heavy & Highway	37.32	3.50*	3.00

*To be allocated at a later date

NOTE ADDITIONAL PREMIUMS PAID FOR THE FOLLOWING WORK LISTED BELOW (amount subject to any overtime premiums):

- Certified Welders shall receive \$1.75 per hour in addition to the current Millwrights rate provided he/she is directed to perform certified welding.
- For Building work if a work site has been declared a hazardous site by the Owner and the use of protective gear (including, as a minimum, air purifying canister-type chemical respirators) are required, then that employee shall receive a \$1.50 premium per hour for Building work.
- For Heavy & Highway work if the work is performed at a State or Federally designated hazardous waste site where employees are required to wear protective gear, the employees performing the work shall receive an additional \$2.00 per hour over the millwright heavy and highway wage rate for all hours worked on the day protective gear was worn.
- An employee performing the work of a machinist shall receive \$2.00 per hour in addition to the current Millwrights rate. For the purposes of this premium to apply, a "machinist" is a person who uses a lathe, Bridgeport, milling machine or similar type of tool to make or modify parts.
- When performing work underground at 500 feet and below, the employee shall receive an additional \$1.00.

SUPPLEMENTAL BENEFITS

Per hour:

Journeyman \$ 25.59

OVERTIME PAY

See (B, E, E2, Q) on OVERTIME PAGE

HOLIDAY

Paid: See (1) on HOLIDAY PAGE
Overtime: See (5, 6) on HOLIDAY PAGE

Note: Any holiday that falls on Sunday shall be observed the following Monday. Any holiday that falls on Saturday shall be observed the preceding Friday.

REGISTERED APPRENTICES

Wages per hour:

(1)year terms at the following percentage of Journeyman's rate.

1st	2nd	3rd	4th
65%	75%	80%	90%

Supplemental Benefits per hour:

Apprentices:

1st term	\$ 11.74
2nd term	21.44
3rd term	22.82
4th term	24.21

2-1163.2

Operating Engineer - Building

01/01/2024

JOB DESCRIPTION Operating Engineer - Building

DISTRICT 6

ENTIRE COUNTIES

Cayuga, Cortland, Jefferson, Lewis, Madison, Oneida, Onondaga, Oswego, Seneca, St. Lawrence, Tompkins

WAGES

NOTE:

---If a prime contract is let for site work only, meaning no buildings are involved in their site contract, the Heavy/Highway rates would be applicable. When a prime contract is let for site work and building excavation is part of that contract, the Building rates would be applicable for the Operators classification.

---In the event that equipment listed below is operated by robotic control, the classification covering the operation will be the same as if manually operated.

---If a second employee is required by the employer for operation of any covered machine, they shall be an Engineer Class C.

CLASS A1*: Cranes, All types (A1 Includes Boom Truck, Cableway, Cherry Picker, Derrick, Dragline, Dredge, Overhead Crane, Pile Driver, Tower Crane, Truck Crane, Whirlies)

CLASS A: Air Plako, Asphalt & Blacktop Roller, Automated Concrete Spreader (CMI or equivalent), Automated Fine Grade Machine (CMI), Backhoe, Barrel Shredder, Belt Placer, Blacktop Spreader (such as Barber-Greene & Blaw Knox), Blacktop Plant (automated), Blast or Rotary Drill (Truck or Cat mounted), Burning Plant Operator, Caisson Auger, Central Mix Plant (automated), Concrete Pump, Crusher (Rock), De-watering Press, Diesel Power Unit, Dirt Filter Press with Operation Equipment, Dual Drum Paver, Elevating Grader (self-propelled or towed), Elevator Hoist - Two Cage, Excavator - all purpose hydraulically operated, Fork Lift (Loed/Lull and other rough terrain type), Front End Loader (4 c.y. and over), Gradall, Grader (Power), Head Tower (Saurman or equal), Hoist (2 or 3 Drum), Hydroblaster (Laser Pump), Light Plants - Compressors and Generators, Locomotive, Maintenance Engineer, Maintenance Welder, Mine Hoist, Mucking Machine or Mole, Quarry Master or Equivalent, Refrigeration Equipment (for soil stabilization), Scraper, Sea Mule, Shovel, Side Boom, Slip Form Paver, Straddle Buggy (Ross Carrier, Lumber Carrier), Tractor Drawn Belt Type Loader (Euclid Loader), Trenching Machine (digging capacity of over 4ft. depth), Truck or Trailer Mounted Log Chipper (self-feeder), Tug Operator (Manned, rented equipment excluded), Tunnel Shovel, Vibro or Sonic Hammer Controls (when not mounted in proximity to Rig Operator), Work Boat Operator including LCM's.

CLASS B: "A" Frame Truck, Back Dumps, Blacktop Plant (non-automatic), Boring Machine, Bulldozer, Cage-Hoist, Central Mix Plant (non-automated), Compressor, Pump, Generator or Welding machine (when used in battery of not more than five (5)), Concrete Paver (single drum over 16'), Core boring machine, Drill Rigs - tractor mounted, Elevator - as material hoist, Farm Tractor (with or without accessories), Fork Lift (over 10 ton with or without attachments), Front End Loader (under 4 c.y.), Grout Pump, Gunite Machine, High Pressure Boiler (15 lbs. & over), Hoist (one drum), Hydraulic Breaking Hammer (Drop Hammer), Kolman Plant Loader (screening gravel), Maintenance Grease Man, Mixer for stabilized base - self-propelled (Seaman Mixer), Monorail Machine, Parapet Concrete or Pavement Grinder, Parts Man, Post Driver (truck or tractor mounted), Post Hole Digger (truck or tractor mounted), Power Sweeper (Wayne or similar), Pump-Crete or Squeeze-Crete, Road Widener (front end of Grader or self-propelled), Roller, Self-contained hydraulic bench drill, Shell Winder (motorized), Skid steer (Bobcat type loader), Snorkel (overhead arms), Snowblower control man, Tractor (with or without accessories), Trenching Machine (digging capacity of 4 ft. or less), Tugger Hoist, Vacuum Machine (self-propelled or mounted), Vibro Tamp, Well Drill / Well Point System (Submersible pumps when used in lieu of Well Point System), Winch (Motor driven), Winch Cat, Winch Truck

CLASS C: Compressor (up to 500 cfm), Concrete Paver or Mixer (under 16'), Concrete Pavement Spreaders & Finishers (not automated), Conveyor (over 12 ft), Electric Submersible Pump (4" and over), Fine Grade Machine (not automated), Fireman, Fork Lift ("with or without" attachments, 10 ton and under), Form Tamper, Generator (2,500 watts and over), Hydraulic Pump, Mechanical Heaters (More than two (2) Mechanical Heaters or any Mechanical Heater or Heaters whose combined output exceeds 640,000 BTU per hour (manufacturer's rating) plus one self-contained heating unit - i.e. Sundog or Air Heat type - New Holland Hay Dryer type excluded), Mulching Machine, Oiler, Power Driven Welding Machine (300 amp and over, other than all electric. One Welding Machine under 300 amp will not require an engineer unless in a battery), Power Heaterman (hay dryer), Pumps (water and trash), Revinus Widener (road widener), Single Light Plant, Steam Cleaner or Jenny.

Per hour: Building	07/01/2023	07/01/2024	07/01/2025
Class A1*	\$ 45.75	\$ 47.62	\$ 49.61
Class A	44.25	46.12	48.11
Class B	42.13	44.00	45.99
Class C	37.91	39.78	41.77

Additional \$2.50 per hour if work requires Personal Protective Equipment for hazardous waste site activities with a level C or over rating.

(*) TONNAGE PREMIUMS:

All cranes 65 ton to 110 ton capacity - A1 rate plus \$ 1.50
All cranes 111 ton to 199 ton capacity - A1 rate plus \$ 2.00
All cranes 200 ton to 399 ton capacity - A1 rate plus \$ 3.00
All cranes 400 ton to 599 ton capacity - A1 rate plus \$ 4.00
All cranes 600 ton to 799 ton capacity - A1 rate plus \$ 5.00
All cranes 800 ton to 999 ton capacity - A1 rate plus \$ 6.00
All cranes 1000 ton capacity and over - A1 rate plus \$ 7.00

SUPPLEMENTAL BENEFITS

Per hour:

Journeyman	\$ 29.91	\$ 31.02	\$ 32.12
------------	----------	----------	----------

OVERTIME PAY

See (B, E, Q) on OVERTIME PAGE

HOLIDAY

Paid: See (5, 6) on HOLIDAY PAGE

Overtime: See (5, 6) on HOLIDAY PAGE

NOTE: If the holiday falls on Sunday, it will be celebrated on Monday.

REGISTERED APPRENTICES

WAGES per hour: One thousand hour terms at the following percentage of Journeyman's CLASS A wage:

1st year	60%
2nd year	65%
3rd year	70%
4th year	80%

Additional \$2.50 per hour if work requires Personal Protective Equipment for hazardous waste site activities with a level C or over rating.

SUPPLEMENTAL BENEFITS per hour:

	07/01/2023	07/01/2024	07/01/2025
All Terms:	\$ 29.85	\$ 30.95	\$ 32.05

6-158-545b.s

Operating Engineer - Heavy&Highway

01/01/2024

JOB DESCRIPTION Operating Engineer - Heavy&Highway

DISTRICT 6

ENTIRE COUNTIES

Cayuga, Cortland, Jefferson, Lewis, Madison, Oneida, Onondaga, Oswego, Seneca, St. Lawrence, Tompkins

WAGES

NOTE:

---In the event that equipment listed below is operated by robotic control, the classification covering the operation will be the same as if manually operated.

---If a second employee is required by the employer for operation of any covered machine, they shall be an Engineer Class C

CLASS A1*: Cranes, All types (Boom Truck, Cherry Picker, Derrick, Dragline, Overhead Crane (Gantry or Straddle Type), Pile Driver, Tower Crane (including self erecting), Truck Crane)

CLASS A: Asphalt Curb Machine (self-propelled, slipform); Asphalt Paver; Automated Concrete Spreader (CMI type); Automatic Fine Grader; Backhoe (except tractor mounted, rubber tired); Backhoe Excavator, Full Swing (CAT 212 or similar type); Back Filling Machine; Belt Placer (CMI type); Blacktop Plant (automated); Blacktop Roller; Cableway; Bull Dozer being operated with active GPS; Caisson Auger; Central Mix Concrete Plant (automated); Concrete Curb Machine (self-propelled, slipform); Concrete Pump; Directional Boring/Drilling Machine; Dredge; Dual Drum Paver; Excavator (all purpose-hydraulic, Gradall or similar); Front End Loader (4 cu. yd. & over); Head Tower (Sauerman or equal); Hoist (two or three drum); Holland Loader; Maintenance Engineer; Mine Hoist; Mucking Machine or Mole; Pavement Breaker (SP Wertgen; PB-4 and similar type); Profiler (over 105 h.p.); Power Grader; Quad 9; Quarry Master (or equivalent); Rotating Telehandler; Scraper (including challenger type); Shovel; Slip Form Paver; Tractor Drawn Belt-Type Loader; Truck or Trailer Mounted Chipper (self-feeder); Tug Operator (manned rented equipment excluded); Tunnel Shovel

CLASS B: Backhoe (tractor mounted, rubber tired); Bituminous Recycler Machine; Bituminous Spreader and Mixer; Blacktop Plant (non-automated); Blast or Rotary Drill (truck or tractor mounted); Boring Machine; Bridge Deck Finishing Machine; Brokk; Cage Hoist; Central Mix Plant (non-automated) and All Concrete Batching Plants; Concrete Paver (over 16'); Crawler Drill (self-contained); Crusher; Diesel Power Unit; Drill Rigs (truck or tractor mounted); Front End Loader (under 4 cu. yd.); Greaseman - Lubrication Engineer; HiPressure Boiler (15 lbs & over); Hoist (one drum); Hydro-Axe; Kolman Plant Loader & similar type loaders; Locomotive; Material Handling Knuckle Boom; Mini Excavators (under 18,000 lbs.); Mixer (for stabilized base, self-propelled); Monorail Machine; Profiler (105 h.p. and under); Plant Engineer; Prentice Loader; Pug Mill; Pump Crete; Ready Mix Concrete Plant; Refrigeration Equipment (for soil stabilization); Road Widener; Roller (all above subgrade, See Class A for Blacktop Roller); Sea Mule; Self-contained ride-on Rock Drill (excluding Air-Track type drill); Skidder; Tractor with Dozer and/or Pusher; Trencher; Tugger Hoist; Vacuum Machine (mounted or towed); Vermeer Saws (ride-on, any size or type); Welder; Winch and Winch Cat; Work Boat Operator including L.C.M.'s

CLASS C: "A" Frame Winch Hoist (On Truck); Aggregate Plant; Articulated Heavy Hauler; Asphalt or Concrete Grooving Machine (ride-on); Ballast Regulator (ride-on); Bituminous Heater (self-propelled); Boat (powered); Boiler (used in conjunction with production); Cement & Bin Operator; Compressors**; Concrete Pavement Spreader and Finisher; Concrete Paver or Mixer (16' & under); Concrete Saw (self-propelled); Conveyor; Deck Hand; Directional Boring/Drilling Machine Locator; Drill (Core); Drill (Well); Dust Collectors**; Electric Pump When Used in Conjunction with Well Point System; Farm Tractor with accessories; Fine Grade Machine; Fireman; Fork Lift; Form Tamper; Generators**; Grout Pump; Gunite Machine; Hammers (hydraulic self-propelled); Heaters**; Hydra-Spiker (ride-on); Hydraulic Pump (jacking system); Hydro-Blaster (water); Light Plants**; Mulching Machine; Oiler; Parapet Concrete or Pavement Grinder; Post Hole Digger (excluding hand-held); Post Driver; Power Broom (towed); Power Heaterman; Power Sweeper; Pumps**; Revinus Widener; Roller (subgrade & fill); Scarifier (ride-on); Shell Winder; Skid Steer Loader (Bobcat or similar, including all attachments); Span Saw (ride-on); Steam Cleaner; Tamper (ride-on); Tie Extractor (ride-on); Tie Handlers (ride-on); Tie Inserters (ride-on); Tie Spacers (ride-on); Tire Repair; Track Liner (ride-on); Tractor; Tractor (with towed accessories); Vacuum Machine (self-propelled); Vibratory Compactor; Vibro Tamp; Welding Machines**; Well Point

**CLASS C NOTE: Considered Hands-Off (unmanned). Includes only operation and maintenance of the equipment.

Per hour: H/H	07/01/2023	07/01/2024	07/01/2025
CLASS A1*	\$ 54.30	\$ 56.51	\$ 58.85
CLASS A	51.30	53.51	55.85
CLASS B	50.42	52.63	54.97
CLASS C	47.14	49.35	51.69

(*) TONNAGE PREMIUMS:

All cranes 65 ton to 110 ton capacity - A1 rate plus \$ 1.50
All cranes 111 ton to 199 ton capacity- A1 rate plus \$ 2.00
All cranes 200 ton to 399 ton capacity - A1 rate plus \$ 3.00
All cranes 400 ton to 599 ton capacity - A1 rate plus \$ 4.00
All cranes 600 ton to 799 ton capacity - A1 rate plus \$ 5.00
All cranes 800 ton to 999 ton capacity - A1 rate plus \$ 6.00
All cranes 1000 ton capacity and over - A1 rate plus \$ 7.00

- Cranes in Luffer Configuration - A1 rate plus \$ 5.00
- Cranes with external ballast (Tray or Wagon) - A1 rate plus \$ 5.00

Additional \$2.50 per hour for hazardous waste removal work on a State and/or Federally designated waste site which requires employees to wear Level C or above forms of personal protection.

SINGLE IRREGULAR WORK SHIFT: Additional \$2.50 per hour for all employees who work a single irregular work shift starting from 5:00 PM to 1:00 AM that is mandated by the Contracting Agency.

NOTE - The "Employer Registration" (30.1) use of a '4 Day/10 Hour Work schedules' will no longer be accepted or processed. All registered projects prior to June 30, 2023 will expire within the granted time frame.

For Pre-Registered Projects Four (4), Ten (10) hour days may be worked at straight time during a week, Monday thru Thursday. Friday may be used as a make-up day. Tuesday thru Friday may be worked with no make-up day. For further clarification contact your local Bureau Office.

SUPPLEMENTAL BENEFITS

Per hour:	07/01/2023	07/01/2024	07/01/2025
Journeyman	\$ 31.35	\$ 32.45	\$ 33.55

OVERTIME PAY

See (B, E, Q) on OVERTIME PAGE

HOLIDAY

Paid: See (5, 6) on HOLIDAY PAGE
Overtime: See (5, 6) on HOLIDAY PAGE

NOTE: If a holiday falls on Sunday, it will be celebrated on Monday. If an employee works on this Monday, they shall be compensated at double time plus the holiday pay (triple time). If a holiday falls on a Saturday, employees who work a Saturday Holiday shall be paid double time plus the holiday pay.

REGISTERED APPRENTICES

WAGES per hour: One thousand hour terms at the following percentage of Journeyman's CLASS B wage.

1st term	60%
2nd term	70%
3rd term	80%
4th Term	90%

Additional \$2.50 per hour for hazardous waste removal work on a State and/or Federally designated waste site which requires employees to wear Level C or above forms of personal protection.

SUPPLEMENTAL BENEFITS per hour: Same as Journeyman

6-158-545h

Operating Engineer - Survey Crew**01/01/2024**

JOB DESCRIPTION Operating Engineer - Survey Crew**DISTRICT** 12**ENTIRE COUNTIES**

Albany, Allegany, Broome, Cayuga, Chemung, Chenango, Clinton, Columbia, Cortland, Essex, Franklin, Fulton, Greene, Hamilton, Herkimer, Jefferson, Lewis, Livingston, Madison, Monroe, Montgomery, Oneida, Onondaga, Ontario, Oswego, Otsego, Rensselaer, Saratoga, Schenectady, Schoharie, Schuyler, Seneca, St. Lawrence, Steuben, Tioga, Tompkins, Warren, Washington, Wayne, Yates

PARTIAL COUNTIES

Dutchess: The northern portion of the county from the northern boundary line of the City of Poughkeepsie, north.

Genesee: Only the portion of the county that lies east of a line down the center of Route 98 to include all area that lies within the City of Batavia.

WAGES

These rates apply to Building, Tunnel and Heavy Highway.

Per hour:

SURVEY CLASSIFICATIONS:

Party Chief - One who directs a survey party.

Instrument Person - One who operates the surveying instruments.

Rod Person - One who holds the rods and assists the Instrument Person.

07/01/2023

Party Chief	\$ 48.97
Instrument Person	44.99
Rod Person	33.37

Additional \$3.00/hr. for Tunnel Work

Additional \$2.50/hr. for Hazardous Work Site

SUPPLEMENTAL BENEFITS

Per hour worked:

Journeyman \$ 28.90

OVERTIME PAY

See (B, E, P, *X) on OVERTIME PAGE

*Note: \$24.60/Hr. Only for "ALL" premium hours paid when worked.

HOLIDAY

Paid: See (5, 6) on HOLIDAY PAGE

Overtime: See (5, 6) on HOLIDAY PAGE

REGISTERED APPRENTICES

WAGES: 1000 hour terms based on the Percentage of Rod Persons Wage:

07/01/2023

0-1000	60%
1001-2000	70%
2001-3000	80%

SUPPLEMENTAL BENEFIT per hour worked:

0-1000	\$ 20.68 / PHP \$17.53
1001-2000	23.70 / " 19.95
2001-3000	26.73 / " 22.43

NOTE: PHP is premium hours paid when worked.

12-158-545 D.H.H.

Operating Engineer - Survey Crew - Consulting Engineer**01/01/2024**

JOB DESCRIPTION Operating Engineer - Survey Crew - Consulting Engineer**DISTRICT** 12**ENTIRE COUNTIES**

Albany, Allegany, Broome, Cayuga, Chemung, Chenango, Clinton, Columbia, Cortland, Essex, Franklin, Fulton, Greene, Hamilton, Herkimer, Jefferson, Lewis, Livingston, Madison, Monroe, Montgomery, Oneida, Onondaga, Ontario, Oswego, Otsego, Rensselaer, Saratoga, Schenectady, Schoharie, Schuyler, Seneca, St. Lawrence, Steuben, Tioga, Tompkins, Warren, Washington, Wayne, Yates

PARTIAL COUNTIES

Dutchess: The northern portion of the county from the northern boundary line of the City of Poughkeepsie, north.

Genesee: Only the portion of the county that lies east of a line down the center of Route 98 to include all area that lies within the City of Batavia.

WAGES

These rates apply to feasibility and preliminary design surveying, line and grade surveying for inspection or supervision of construction when performed under a Consulting Engineer Agreement.

Per hour:

SURVEY CLASSIFICATIONS:

Party Chief - One who directs a survey party.

Instrument Person - One who operates the surveying instruments.

Rod Person - One who holds the rods and assists the Instrument Person.

07/01/2023

Party Chief	\$ 48.97
Instrument Person	44.99
Rod Person	33.37

Additional \$3.00/hr. for Tunnel Work.

Additional \$2.50/hr. for EPA or DEC certified toxic or hazardous waste work.

SUPPLEMENTAL BENEFITS

Per hour worked:

Journeyman	\$ 28.90
------------	----------

OVERTIME PAY

See (B, E, Q, *X) on OVERTIME PAGE

*Note: \$24.10/Hr. Only for "ALL" premium hours paid when worked.

HOLIDAY

Paid: See (5, 6) on HOLIDAY PAGE

Overtime: See (5, 6) on HOLIDAY PAGE

REGISTERED APPRENTICES

WAGES: 1000 hour terms based on percentage of Rod Persons Wage:

07/01/2023

0-1000	60%
1001-2000	70%
2001-3000	80%

SUPPLEMENTAL BENEFIT per hour worked:

0-1000	\$ 20.68 / PHP \$17.53
1001-2000	\$ 23.70 / " 19.95
2001-3000	\$ 26.73 / " 22.43

NOTE: PHP is premium hours paid when worked.

12-158-545 DCE

Operating Engineer - Tunnel

01/01/2024

JOB DESCRIPTION Operating Engineer - Tunnel

DISTRICT 7

ENTIRE COUNTIES

Albany, Allegany, Broome, Cayuga, Chemung, Chenango, Clinton, Columbia, Cortland, Essex, Franklin, Fulton, Greene, Hamilton, Herkimer, Jefferson, Lewis, Livingston, Madison, Monroe, Montgomery, Oneida, Onondaga, Ontario, Oswego, Otsego, Rensselaer, Saratoga, Schenectady, Schoharie, Schuyler, Seneca, St. Lawrence, Steuben, Tioga, Tompkins, Warren, Washington, Wayne, Yates

PARTIAL COUNTIES

Dutchess: Northern part of Dutchess, to the northern boundary line of the City of Poughkeepsie, then due east to Route 115 to Bedell Road, then east along Bedell Road to VanWagner Road, then north along VanWagner Road to Bower Road, then east along Bower Road to Rte. 44 east to Rte. 343, then along Rte. 343 east to the northern boundary of the Town of Dover Plains and east along the northern boundary of the Town of Dover Plains, to the borderline of the State of Connecticut.

Genesee: Only that portion of the county that lies east of a line drawn down the center of Route 98 and the entirety of the City of Batavia.

WAGES

CLASS A: Automatic Concrete Spreader (CMI Type); Automatic Fine Grader; Backhoe (except tractor mounted, rubber tired); Belt Placer (CMI Type); Blacktop Plant (automated); Cableway; Caisson Auger; Central Mix Concrete Plant (automated); Concrete Curb Machine (self-propelled slipform); Concrete Pump (8" or over); Dredge; Dual Drum Paver; Excavator; Front End Loader (4 cu. yd & over); Gradall; Head Tower (Sauerman or Equal); Hoist (shaft); Hoist (two or three Drum); Log Chipper/Loader (self-feeder); Maintenance Engineer (shaft and tunnel); any Mechanical Shaft Drill; Mine Hoist; Mining Machine(Mole and similar types); Mucking Machine or Mole; Overhead Crane (Gantry or Straddle Type); Pile Driver; Power Grader; Remote Controlled Mole or Tunnel Machine; Scraper; Shovel; Side Boom; Slip Form Paver (If a second man is needed, they shall be an Oiler); Tripper/Maintenance Engineer (shaft & tunnel); Tractor Drawn Belt-Type Loader; Tug Operator (manned rented equipment excluded); Tunnel Shovel.

CLASS B: Automated Central Mix Concrete Plant; Backhoe (topside); Backhoe (track mounted, rubber tired); Backhoe (topside); Bituminous Spreader and Mixer, Blacktop Plant (non-automated); Blast or Rotary Drill (truck or tractor mounted); Boring Machine; Cage Hoist; Central Mix Plant(non-automated); all Concrete Batching Plants; Compressors (4 or less exceeding 2,000 c.f.m. combined capacity); Concrete Pump; Crusher; Diesel Power Unit; Drill Rigs (tractor mounted); Front End Loader (under 4 cu. yd.); Grayco Epoxy Machine; Hoist (One Drum); Hoist (2 or 3 drum topside); Knuckle Boom material handler; Kolman Plant Loader & similar type Loaders (if employer requires another person to clean the screen or to maintain the equipment, they shall be an Oiler); L.C.M. Work Boat Operator; Locomotive; Maintenance Engineer (topside); Maintenance Grease Man; Mixer (for stabilized base-self-propelled); Monorail Machine; Plant Engineer; Personnel Hoist; Pump Crete; Ready Mix Concrete Plant; Refrigeration Equipment (for soil stabilization); Road Widener; Roller (all above sub-grade); Sea Mule; Shotcrete Machine; Shovel (topside); Tractor with Dozer and/or Pusher; Trencher; Tugger Hoist; Tunnel Locomotive; Vacuum Machine (mounted or towed); Welder; Winch; Winch Cat.

CLASS C: A Frame Truck; All Terrain Telescoping Material Handler; Ballast Regulator (ride-on); Compressors (4 not to exceed 2,000 c.f.m. combined capacity; or 3 or less with more than 1200 c.f.m. but not to exceed 2,000 c.f.m.); Compressors ((any size, but subject to other provisions for compressors), Dust Collectors, Generators, Pumps, Welding Machines, Light Plants (4 or any type combination)); Concrete Pavement Spreaders and Finishers; Conveyor; Drill (core); Drill (well); Electric Pump used in conjunction with Well Point System; Farm Tractor with Accessories; Fine Grade Machine; Fork Lift; Grout Pump (over 5 cu. ft.); Gunit Machine; Hammers (hydraulic-self-propelled); Hydra-Spiker (ride-on); Hydra-Blaster (water); Hydro-Blaster; Motorized Form Carrier; Post Hole Digger and Post Driver; Power Sweeper; Roller grade & fill); Scarifer (ride-on); Span-Saw (ride-on); Submersible Electric Pump (when used in lieu of well points); Tamper (ride-on); Tie-Extractor (ride-on), Tie Handler (ride-on), Tie Inserter (ride-on), Tie Spacer (ride-on); Track Liner (ride-on); Tractor with towed accessories; Vibratory Compactor; Vibro Tamp, Well Point.

CLASS D: Aggregate Plant; Cement & Bin Operator; Compressors (3 or less not to exceed 1,200 c.f.m. combined capacity); Compressors ((any size, but subject to other provisions for compressors), Dust Collectors, Generators, Pumps, Welding Machines, Light Plants (3 or less or any type or combination)); Concrete Saw (self-propelled); Form Tamper; Greaseman; Hydraulic Pump (jacking system); Junior Engineer; Light Plants; Mulching Machine; Oiler; Parapet Concrete or Pavement Grinder; Power Broom (towed); Power Heaterman (when used for production); Revinius Widener; Shell Winder; Steam Cleaner; Tractor.

Per hour:	07/01/2023	07/01/2024	07/01/2025
CLASS A	\$ 53.52	\$ 55.91	\$ 58.44
CLASS B	52.30	54.69	57.22
CLASS C	49.51	51.90	54.43
CLASS D	46.50	48.89	51.42

Additional \$5.00 per hour for Hazardous Waste Work on a state or federally designated hazardous waste site where the Operating Engineer is in direct contact with hazardous material and when personal protective equipment is required for respiratory, skin and eye protection. Fringe benefits will be paid at the hourly wage premium.

CRANES:

Crane 1: All cranes, including self-erecting.

Crane 2: All Lattice Boom Cranes and all cranes with a manufacturer's rating of fifty (50) ton and over.

Crane 3: All hydraulic cranes and derricks with a manufacturer's rating of forty nine (49) ton and below, including boom trucks.

Crane 1	\$ 57.52	\$ 59.91	\$ 62.44
Crane 2	56.52	58.91	61.44
Crane 3	55.52	57.91	60.44

SUPPLEMENTAL BENEFITS

Per hour:	\$ 24.20	\$ 25.05	\$ 25.90
	+ 9.60*	+ 9.85*	+ 10.10*

* This portion of benefits subject to same premium rate as shown for overtime wages.

OVERTIME PAY

See (B, B2, E, Q, X) on OVERTIME PAGE

HOLIDAY

Paid: See (5, 6) on HOLIDAY PAGE

Overtime: See (5, 6) on HOLIDAY PAGE

If a holiday falls on Sunday, it shall be observed on Monday.

REGISTERED APPRENTICES

WAGES:(1000) hours terms at the following percentage of Journeyman's Class B wage.

1st term	60%
2nd term	65%
3rd term	70%
4th term	75%

SUPPLEMENTAL BENEFITS per hour: Same as Journeyman.

7-158-832TL.

Painter

01/01/2024

JOB DESCRIPTION Painter

DISTRICT 6

ENTIRE COUNTIES

Cayuga, Herkimer, Madison, Oneida, Onondaga, Seneca

PARTIAL COUNTIES

Lewis: Only the Townships of High Market, Lewis, Leyden, Lyonsdale, Osceola, Turin and West Turin.

Ontario: The City and Township of Geneva.

Oswego: Only the Townships of Amboy, Constantia, Williamstown and Oneida Lake.

WAGES

Per hour:	07/01/2023	05/01/2024 Additional
Basic Rate (Brush & Roll)	\$ 26.27	\$ 1.71*
Sign Painting	26.27	1.71*
Lead Based Paint Abatement	26.27	1.71*
Drywall Taper/ Finisher	26.77	1.96*
Wallcovering	26.77	1.96*
Drywall Machine Operator	27.27	1.96*
Spray	26.77	1.71*
Parking Lot, Hwy Striping	26.77	1.71*
Epoxy (Brush-Roller)	26.77	1.71*
Epoxy (Spray)	26.77	1.71*
Sandblasting (Operator)	26.77	1.71*
Boatswain Chair	26.77	1.71*
Swing Scaffold	26.77	1.71*
Structural Steel	26.77	1.71*
(except bridges,tanks,tunnel)		
Coal Tar epoxy	27.77	1.71*
Asbestos Encapsulation	28.47	1.71*

*To be allocated at a later date.

NOTE - SEE BRIDGE PAINTER RATES FOR BRIDGES, TANKS, OR TUNNELS.

NOTE: FOR ANY SHIFT WHICH STARTS PRIOR TO 6:00 AM OR AFTER 12:00 NOON, ALL EMPLOYEES WHO WORK A SINGLE IRREGULAR WORK SHIFT ON GOVERNMENTAL MANDATED WORK SHALL BE PAID AN ADDITIONAL \$2.00 PER HOUR ABOVE THE APPLICABLE WAGE SCALE.

NOTE - The "Employer Registration" (30.1) use of a '4 Day/10 Hour Work schedules' will no longer be accepted or processed. All registered projects prior to June 30, 2023 will expire within the granted time frame.

For Pre-Registered Projects Four (4), Ten (10) hour days may be worked at straight time during a week, Monday thru Thursday. Friday may be used as a make-up day. Tuesday thru Friday may be worked with no make-up day. For further clarification contact your local Bureau Office.

SUPPLEMENTAL BENEFITS

Per hour:

Journeyman \$ 25.82

OVERTIME PAY

See (B, *F, R) on OVERTIME PAGE

* NOTE - On exterior work only, if work was missed during the week due to inclement weather, Saturday may be worked at straight time.

HOLIDAY

Paid: See (1) on HOLIDAY PAGE
Overtime: See (5, 6) on HOLIDAY PAGE

NOTE: A holiday that falls on a Sunday will be celebrated on Monday. A holiday that falls on a Saturday will be celebrated on Friday.

REGISTERED APPRENTICES

WAGES per hour:

Painter/Decorator: 750 hour terms at the following wage rate:

1st	2nd	3rd	4th	5th	6th	7th	8th
\$ 18.00	\$ 18.50	\$ 19.00	\$ 19.50	\$ 20.00	\$ 21.00	\$ 22.00	\$ 23.00

Drywall Taper/ Finisher: 750 hour terms at the following wage rate:

1st	2nd	3rd	4th	5th	6th
\$ 20.00	\$ 20.50	\$ 21.00	\$ 21.50	\$ 22.00	\$ 23.00

SUPPLEMENTAL BENEFITS per hour:

Painter/Decorator:

1st	2nd	3rd	4th	5th	6th	7th	8th
\$ 6.50	\$ 6.50	\$ 7.50	\$ 7.50	\$ 10.50	\$ 10.50	\$ 13.00	\$ 13.00

Drywall Taper/ Finisher:

1st	2nd	3rd	4th	5th	6th
\$ 7.50	\$ 7.50	\$ 7.50	\$ 10.00	\$ 10.00	\$ 12.00

6-31

Painter	01/01/2024
---------	------------

JOB DESCRIPTION Painter

DISTRICT 3

ENTIRE COUNTIES

Allegany, Broome, Cattaraugus, Cayuga, Chautauqua, Chemung, Chenango, Cortland, Delaware, Erie, Genesee, Herkimer, Jefferson, Lewis, Livingston, Madison, Monroe, Niagara, Oneida, Onondaga, Ontario, Orleans, Oswego, Otsego, Schuyler, Seneca, St. Lawrence, Steuben, Tioga, Tompkins, Wayne, Wyoming, Yates

WAGES

Per hour: 07/01/2023

Bridge	\$ 42.06
Tunnel	42.06
Tank*	40.06

For Bridge Painting Contracts, ALL WORKERS on and off the bridge (including Flagmen) are to be paid Painter's Rate; the contract must be ONLY for Bridge Painting.

Tank rate applies to indoor and outdoor tanks, tank towers, standpipes, digesters, waste water treatment tanks, chlorinator tanks, etc. Covers all types of tanks including but not limited to steel tanks, concrete tanks, fiberglass tanks, etc.

Note an additional \$1.50 per hour is required when the contracting agency or project specification requires any shift to start prior to 6:00am or after 12:00 noon.

SUPPLEMENTAL BENEFITS

Per hour: \$ 30.89

OVERTIME PAY

Exterior work only See (B, E4, F*, R) on OVERTIME PAGE.

All other work See (B, F*, R) on OVERTIME PAGE.

*Note - Saturday is payable at straight time if the employee misses work, except where a doctor's or hospital verification of illness is produced Monday through Friday when work was available to the employee.

HOLIDAY

Paid: See (1) on HOLIDAY PAGE
Overtime: See (5, 6) on HOLIDAY PAGE

REGISTERED APPRENTICES

Wages per hour:

750 hour terms at the following percentage of Journeyman's wage rate:

1st	2nd	3rd	4th	5th	6th
\$ 24.00	\$ 26.00	\$ 28.00	\$ 30.00	\$ 34.00	\$ 38.00

Supplemental benefits per hour:

1st	2nd	3rd	4th	5th	6th
\$ 6.60	\$ 6.95	\$ 7.30	\$ 7.65	\$ 8.00	\$ 8.35

3-4-Bridge, Tunnel, Tank

Painter - Metal Polisher**01/01/2024**

JOB DESCRIPTION Painter - Metal Polisher**DISTRICT 8****ENTIRE COUNTIES**

Albany, Allegany, Bronx, Broome, Cattaraugus, Cayuga, Chautauqua, Chemung, Chenango, Clinton, Columbia, Cortland, Delaware, Dutchess, Erie, Essex, Franklin, Fulton, Genesee, Greene, Hamilton, Herkimer, Jefferson, Kings, Lewis, Livingston, Madison, Monroe, Montgomery, Nassau, New York, Niagara, Oneida, Onondaga, Ontario, Orange, Orleans, Oswego, Otsego, Putnam, Queens, Rensselaer, Richmond, Rockland, Saratoga, Schenectady, Schoharie, Schuyler, Seneca, St. Lawrence, Steuben, Suffolk, Sullivan, Tioga, Tompkins, Ulster, Warren, Washington, Wayne, Westchester, Wyoming, Yates

WAGES

	07/01/2023
Metal Polisher	\$ 38.18
Metal Polisher*	39.28
Metal Polisher**	42.18

*Note: Applies on New Construction & complete renovation

** Note: Applies when working on scaffolds over 34 feet.

SUPPLEMENTAL BENEFITS

Per Hour: 07/01/2023

Journeyworker:

All classification \$ 12.34

OVERTIME PAY

See (B, E, P, T) on OVERTIME PAGE

HOLIDAY

Paid: See (5, 6, 11, 15, 16, 25, 26) on HOLIDAY PAGE

Overtime: See (5, 6, 11, 15, 16, 25, 26) on HOLIDAY PAGE

REGISTERED APPRENTICES

Wages per hour:

One (1) year term at the following wage rates:

	07/01/2023
1st year	\$ 16.00
2nd year	17.00
3rd year	18.00
1st year*	\$ 16.39
2nd year*	17.44
3rd year*	18.54
1st year**	\$ 18.50
2nd year**	19.50
3rd year**	20.50

*Note: Applies on New Construction & complete renovation

** Note: Applies when working on scaffolds over 34 feet.

Supplemental benefits:

Per hour:

1st year	\$ 8.69
2nd year	8.69
3rd year	8.69

8-8A/28A-MP

Plumber**01/01/2024**

JOB DESCRIPTION Plumber**DISTRICT 7****ENTIRE COUNTIES**

Herkimer, Oneida

PARTIAL COUNTIES

Hamilton: Only the Town of Inlet.

Lewis: Towns of Lewis, Leyden, Lyonsdale, and West Turin.

Madison: Towns of Brookfield, Eaton, Fenner, Hamilton, Lebanon, Lenox, Lincoln, Madison, Nelson, Oneida, Smithfield, and Stockbridge.

Otsego: Towns of Cherry Valley, Exeter, Middlefield, Otsego, Plainfield, Richfield, Roseboom, and Springfield.

WAGES

Per hour: 07/01/2023

Plumber	\$ 41.40
Steamfitter	41.40

Agency-mandated shift operations:

- Shift work shall start no earlier than 6AM Monday and will conclude no later than 9AM Saturday (overtime premiums applicable after 8 hours in a shift).
- Single irregular shiftwork, less than 3 consecutive days will be paid at the rate of time and one-half of the regular hourly rate.
- 3 consecutive work days or more:
 - First Shift - Regular hourly rate.
 - Second Shift - Regular hourly rate plus 12%.
 - Third Shift - Regular hourly rate plus 18%.

SUPPLEMENTAL BENEFITS

Per hour:

Journeyman	\$ 14.65
	+ 17.10*

* This portion of the benefit is subject to the SAME PREMIUM as shown for overtime on projects over \$100 million in total construction cost (including engineering & architecture).

OVERTIME PAY

See (B, E, Q, *V) on OVERTIME PAGE

*Portion of supplemental benefits subject to V code when project cost is over \$100 million (including engineering & architecture).

HOLIDAY

Paid:	See (1) on HOLIDAY PAGE
Overtime:	See (5, 6) on HOLIDAY PAGE

If a holiday falls on Sunday, it will be observed the following day. If a holiday falls on Saturday, it will be observed that day unless so determined by the Federal Government to be celebrated on a different day.

REGISTERED APPRENTICES

WAGES: Yearly terms at the following percentages of Journeyman's wage.

1st	2nd	3rd	4th	5th
50%	55%	60%	70%	85%

SUPPLEMENTAL BENEFITS per hour:

1st Term:	\$ 14.65
	+ 8.10*
All others:	\$ 14.65
	+ 12.64*

* This portion of the benefit is subject to the SAME PREMIUM as shown for overtime on projects over \$100 million in total construction cost (including engineering & architecture).

7-112n-SF

Roofer

01/01/2024

JOB DESCRIPTION Roofer

DISTRICT 6

ENTIRE COUNTIES

Cayuga, Cortland, Franklin, Herkimer, Jefferson, Lewis, Madison, Oneida, Onondaga, Oswego, Seneca, St. Lawrence

WAGES

Per hour:	07/01/2023	06/01/2024
		Additional
Roofer, Waterproofer	\$ 32.25	\$ 2.00*

Additional per hour:

Green Roofing**	\$ 0.25
Pitch Removal & Appl.	1.50
Asbestos Abatement	1.50
Irregular Shift(s)***	4.00

*To be allocated at a later date.

Does not include metal roof flashings, gravel stop, or metal roofing; See Sheetmetal Worker wage schedule.

NOTES:
** Green Roofing is any component of green technology or living roof above the roof membrane including, but not limited to, the fabric, dirt and plantings.

***WHEN MANDATED BY THE OWNER OR CONTRACTING AGENCY, THERE IS AN ADDITIONAL PREMIUM FOR HOURS WORKED BEFORE 5:30AM AND AFTER 5:30PM.

SUPPLEMENTAL BENEFITS

Per hour:	
Journeyman	\$ 25.85
Additional contribution on any Asbestos Abatement work	0.75

OVERTIME PAY

See (B, E, E2*, Q) on OVERTIME PAGE
*NOTE - If a holiday falls in that week and 32 hours were worked, Saturday will be paid at 1 1/2 times the rate.

HOLIDAY

Paid: See (1) on HOLIDAY PAGE
Overtime: See (5, 6) on HOLIDAY PAGE
NOTE: When any of these holidays falls on Sunday, the following day shall be observed as a holiday.

REGISTERED APPRENTICES

WAGES per hour: 1000 hour terms at the following percentage of the Journeyman's wage:

1st term (0 to 999)	65%
2nd term (1000 to 1999)	70%
3rd term (2000 to 2999)	75%
4th term (3000 to 3999)	85%
Additional per hour:	
Green Roofing**	\$ 0.25
Pitch Removal & Appl.	1.50
Asbestos Abatement	1.50

SUPPLEMENTAL BENEFITS per hour:

1st term	\$ 19.48
2nd term	21.40
3rd term	24.85
4th term	25.85
Additional contribution on any Asbestos Abatement work	\$ 0.75

6-195

Sheetmetal Worker	01/01/2024
-------------------	------------

JOB DESCRIPTION Sheetmetal WorkerDISTRICT 6

ENTIRE COUNTIES
Cayuga, Chenango, Cortland, Herkimer, Jefferson, Lewis, Madison, Oneida, Onondaga, Oswego, St. Lawrence

WAGES

Per hour:	07/01/2023	05/01/2024
Sheetmetal Worker:		Additional
**(under \$10 million)	\$ 34.25	\$ 1.26*
**(over \$10 million)	\$ 35.25	\$ 1.26*

*To be allocated at a later date.

**For total cost of Sheetmetal contract only.

TO INCLUDE METAL ROOF FLASHINGS, GRAVEL STOP, AND METAL STANDING SEAM ROOFING.

SUPPLEMENTAL BENEFITS

Per hour:

Journeyman \$ 22.60

OVERTIME PAY
See (B, E, Q) on OVERTIME PAGE

HOLIDAY
Paid: See (1) on HOLIDAY PAGE
Overtime: See (5, 6) on HOLIDAY PAGE
When any holiday falls on a Saturday, the Friday before such holiday shall be recognized as the legal holiday. Any holiday falling on Sunday, the following Monday shall be recognized as the legal holiday.

REGISTERED APPRENTICES
WAGES per hour: One year terms at the following percentage of Journeyman's wage.

1st	2nd	3rd	4th	5th
45%	55%	65%	75%	85%
\$ 15.41	\$ 18.84	\$22.26	\$ 25.69	\$ 29.11

SUPPLEMENTAL BENEFITS per hour:

\$ 13.36	\$ 14.43	\$ 15.49	\$ 17.59	\$ 18.66
----------	----------	----------	----------	----------

6-58

Sprinkler Fitter

01/01/2024

JOB DESCRIPTION Sprinkler Fitter **DISTRICT 1**

ENTIRE COUNTIES
Allegany, Broome, Cattaraugus, Cayuga, Chautauqua, Chemung, Chenango, Clinton, Columbia, Cortland, Delaware, Erie, Essex, Franklin, Fulton, Genesee, Greene, Hamilton, Herkimer, Jefferson, Lewis, Livingston, Madison, Monroe, Montgomery, Niagara, Oneida, Onondaga, Ontario, Orleans, Oswego, Otsego, Schoharie, Schuyler, Seneca, St. Lawrence, Steuben, Tioga, Tompkins, Washington, Wayne, Wyoming, Yates

WAGES
Per hour 07/01/2023

Sprinkler \$ 40.04
Fitter

SUPPLEMENTAL BENEFITS
Per hour

Journeyperson \$ 28.24

OVERTIME PAY
See (B, E, Q) on OVERTIME PAGE

HOLIDAY
Paid: See (1) on HOLIDAY PAGE
Overtime: See (5, 6) on HOLIDAY PAGE
Note: When a holiday falls on Sunday, the following Monday shall be considered a holiday and all work performed on either day shall be at the double time rate. When a holiday falls on Saturday, the preceding Friday shall be considered a holiday and all work performed on either day shall be at the double time rate.

REGISTERED APPRENTICES
Wages per hour

One Half Year terms at the following wage.

1st	2nd	3rd	4th	5th	6th	7th	8th	9th	10th
\$ 19.15	\$ 21.28	\$ 23.16	\$ 25.29	\$ 27.41	\$ 29.54	\$ 31.67	\$ 33.80	\$ 35.93	\$ 38.05

Supplemental Benefits per hour

1st	2nd	3rd	4th	5th	6th	7th	8th	9th	10th
\$ 8.74	\$ 8.74	\$ 20.32	\$ 20.32	\$ 20.57	\$ 20.57	\$ 20.57	\$ 20.57	\$ 20.57	\$ 20.57

1-669

Teamster - Building

01/01/2024

JOB DESCRIPTION Teamster - Building **DISTRICT 1**

ENTIRE COUNTIES
Hamilton, Herkimer, Oneida

PARTIAL COUNTIES

Chenango: Entire county except the Townships of Afton, Bainbridge, Coventry, Greene, Guilford, Oxford and Smithville.

Lewis: Only the Township of Grieg, Lewis, Leyden, Lowville, Lyonsdale, Martinsburg, Turin, West Turin and Watson.

Madison: Only the Townships of Brookfield, Eaton, Hamilton, Lebanon, Lincoln, Madison, Smithfield, Stockbridge and the City of Oneida

Otsego: Entire county EXCEPT Townships of Butternuts, Laurens, Maryland, Milford, Morris, Oneonta, Otego, Unidilla and Worchester.

WAGES

GROUP # A:

Straight trucks, winch, transit mix on the site, road oilers,
dump trucks, pick-ups, panel, water trucks, fuel trucks on the site
(including nozzle).

GROUP # B:

Low boy or Low boy trailer, Euclids or similar equipment.

WAGES per hour

	07/01/2023	07/01/2024
Group A	\$ 28.24	\$ 31.44
Group B	28.54	31.74

SUPPLEMENTAL BENEFITS

Per hour

Journeyperson	\$ 27.74	\$ 28.58
---------------	----------	----------

OVERTIME PAY

See (B, E, E2, Q) on OVERTIME PAGE

HOLIDAY

Paid: See (1) on HOLIDAY PAGE

Overtime: See (5, 6) on HOLIDAY PAGE

Note: Any holiday which occurs on Sunday shall be observed the following Monday.

1-294z2

Teamster - Heavy&Highway

01/01/2024

JOB DESCRIPTION Teamster - Heavy&Highway

DISTRICT 1

ENTIRE COUNTIES

Albany, Columbia, Fulton, Greene, Hamilton, Herkimer, Montgomery, Oneida, Rensselaer, Saratoga, Schenectady, Schoharie, Washington

PARTIAL COUNTIES

Chenango: Entire county except the Townships of Afton, Bainbridge, Coventry, Greene, Guilford, Oxford and Smithville.

Lewis: Only the Township of Grieg, Lewis, Leyden, Lowville, Lyonsdale, Martinsburg, Turin, West Turin and Watson.

Madison: Only the Townships of Brookfield, Eaton, Hamilton, Lebanon, Lincoln, Madison, Smithfield, Stockbridge and the City of Oneida

Otsego: Entire county EXCEPT Townships of Butternuts, Laurens, Maryland, Milford, Morris, Oneonta, Otego, Unidilla and Worchester.

Warren: Only the Townships of Bolton, Warrensburg, Thurman, Stony Creek, Luzerne, Caldwell (Lake George), and Queensbury.

WAGES

GROUP #1:

Warehousemen, Yardmen, Truck Helpers, Pickups, Panel Trucks, Flatboy Material Trucks(straight jobs), Single Axel Dump Trucks,
Dumpsters, Material Checkers and Receivers, Greasers, Truck Tiremen, Mechanics Helpers and Parts Chasers.

GROUP #2:

Tandems and Batch Trucks, Mechanics, Dispatcher.

GROUP #3:

Semi-Trailers, Low-boy Trucks, Asphalt Distributor Trucks, and Agitator, Mixer Trucks and dumpcrete type vehicles, Truck Mechanic, Fuel Trucks.

GROUP #4:

Specialized Earth Moving Equipment, Euclid type, or similar off-highway, where not self-loading, Straddle (Ross) Carrier, and self-contained concrete mobile truck.

GROUP #5:

Off-highway Tandem Back-Dump, Twin Engine Equipment and Double-Hitched Equipment where not self-loading.

WAGES per hour	07/01/2023	07/01/2024
Group #1	\$ 37.59	\$ 39.75
Group #2	37.65	39.81
Group #3	37.74	39.90
Group #4	37.87	40.03

Group #5	38.03	40.19
----------	-------	-------

Hazardous waste projects that require a Level C or greater protection shall be paid an additional \$ 1.00 per hour.
All employees who work a single irregular work shift starting between 5pm and 1 am on governmental mandated night shifts shall be paid an additional \$1.50 per hour.
For work bid on or after April 1, 1995, there shall be a 12 month carryover of the last posted rate in effect at the time of the bid.

NOTE - The "Employer Registration" (30.1) use of a '4 Day/10 Hour Work schedules' will no longer be accepted or processed. All registered projects prior to June 30, 2023 will expire within the granted time frame.

For Pre-Registered Projects Four (4), Ten (10) hour days may be worked at straight time during a week, Monday thru Thursday. Friday may be used as a make-up day. Tuesday thru Friday may be worked with no make-up day. For further clarification contact your local Bureau Office.

SUPPLEMENTAL BENEFITS

Per hour:

\$ 28.13	\$28.97
+\$1.00 per*	+\$1.00 per*
hour worked	hour worked

(*) not applicable to paid holidays

OVERTIME PAY

See (B, E, Q, X) on OVERTIME PAGE

HOLIDAY

Paid:	See (5, 6) on HOLIDAY PAGE
Overtime:	See (5, 6) on HOLIDAY PAGE

1-294h/h

Welder

01/01/2024

JOB DESCRIPTION Welder

DISTRICT 1

ENTIRE COUNTIES

Albany, Allegany, Bronx, Broome, Cattaraugus, Cayuga, Chautauqua, Chemung, Chenango, Clinton, Columbia, Cortland, Delaware, Dutchess, Erie, Essex, Franklin, Fulton, Genesee, Greene, Hamilton, Herkimer, Jefferson, Kings, Lewis, Livingston, Madison, Monroe, Montgomery, Nassau, New York, Niagara, Oneida, Onondaga, Ontario, Orange, Orleans, Oswego, Otsego, Putnam, Queens, Rensselaer, Richmond, Rockland, Saratoga, Schenectady, Schoharie, Schuylar, Seneca, St. Lawrence, Steuben, Suffolk, Sullivan, Tioga, Tompkins, Ulster, Warren, Washington, Wayne, Westchester, Wyoming, Yates

WAGES

Per hour	07/01/2023
----------	------------

Welder: To be paid the same rate of the mechanic performing the work.*

*EXCEPTION: If a specific welder certification is required, then the 'Certified Welder' rate in that trade tag will be paid.

OVERTIME PAY

HOLIDAY

1-As Per Trade

Overtime Codes

Following is an explanation of the code(s) listed in the OVERTIME section of each classification contained in the attached schedule. Additional requirements may also be listed in the HOLIDAY section.

NOTE: Supplemental Benefits are 'Per hour worked' (for each hour worked) unless otherwise noted

- (AA) Time and one half of the hourly rate after 7 and one half hours per day
- (A) Time and one half of the hourly rate after 7 hours per day
- (B) Time and one half of the hourly rate after 8 hours per day
- (B1) Time and one half of the hourly rate for the 9th & 10th hours week days and the 1st 8 hours on Saturday.
Double the hourly rate for all additional hours
- (B2) Time and one half of the hourly rate after 40 hours per week
- (C) Double the hourly rate after 7 hours per day
- (C1) Double the hourly rate after 7 and one half hours per day
- (D) Double the hourly rate after 8 hours per day
- (D1) Double the hourly rate after 9 hours per day
- (E) Time and one half of the hourly rate on Saturday
- (E1) Time and one half 1st 4 hours on Saturday; Double the hourly rate all additional Saturday hours
- (E2) Saturday may be used as a make-up day at straight time when a day is lost during that week due to inclement weather
- (E3) Between November 1st and March 3rd Saturday may be used as a make-up day at straight time when a day is lost during that week due to inclement weather, provided a given employee has worked between 16 and 32 hours that week
- (E4) Saturday and Sunday may be used as a make-up day at straight time when a day is lost during that week due to inclement weather
- (E5) Double time after 8 hours on Saturdays
- (F) Time and one half of the hourly rate on Saturday and Sunday
- (G) Time and one half of the hourly rate on Saturday and Holidays
- (H) Time and one half of the hourly rate on Saturday, Sunday, and Holidays
- (I) Time and one half of the hourly rate on Sunday
- (J) Time and one half of the hourly rate on Sunday and Holidays
- (K) Time and one half of the hourly rate on Holidays
- (L) Double the hourly rate on Saturday
- (M) Double the hourly rate on Saturday and Sunday
- (N) Double the hourly rate on Saturday and Holidays
- (O) Double the hourly rate on Saturday, Sunday, and Holidays
- (P) Double the hourly rate on Sunday
- (Q) Double the hourly rate on Sunday and Holidays
- (R) Double the hourly rate on Holidays
- (S) Two and one half times the hourly rate for Holidays

- (S1) Two and one half times the hourly rate the first 8 hours on Sunday or Holidays One and one half times the hourly rate all additional hours.
- (T) Triple the hourly rate for Holidays
- (U) Four times the hourly rate for Holidays
- (V) Including benefits at SAME PREMIUM as shown for overtime
- (W) Time and one half for benefits on all overtime hours.
- (X) Benefits payable on Paid Holiday at straight time. If worked, additional benefit amount will be required for worked hours. (Refer to other codes listed.)

Holiday Codes

PAID Holidays:

Paid Holidays are days for which an eligible employee receives a regular day's pay, but is not required to perform work. If an employee works on a day listed as a paid holiday, this remuneration is in addition to payment of the required prevailing rate for the work actually performed.

OVERTIME Holiday Pay:

Overtime holiday pay is the premium pay that is required for work performed on specified holidays. It is only required where the employee actually performs work on such holidays. The applicable holidays are listed under HOLIDAYS: OVERTIME. The required rate of pay for these covered holidays can be found in the OVERTIME PAY section listings for each classification.

Following is an explanation of the code(s) listed in the HOLIDAY section of each classification contained in the attached schedule. The Holidays as listed below are to be paid at the wage rates at which the employee is normally classified.

- | | |
|--------|---|
| (1) | None |
| (2) | Labor Day |
| (3) | Memorial Day and Labor Day |
| (4) | Memorial Day and July 4th |
| (5) | Memorial Day, July 4th, and Labor Day |
| (6) | New Year's, Thanksgiving, and Christmas |
| (7) | Lincoln's Birthday, Washington's Birthday, and Veterans Day |
| (8) | Good Friday |
| (9) | Lincoln's Birthday |
| (10) | Washington's Birthday |
| (11) | Columbus Day |
| (12) | Election Day |
| (13) | Presidential Election Day |
| (14) | 1/2 Day on Presidential Election Day |
| (15) | Veterans Day |
| (16) | Day after Thanksgiving |
| (17) | July 4th |
| (18) | 1/2 Day before Christmas |
| (19) | 1/2 Day before New Years |
| (20) | Thanksgiving |
| (21) | New Year's Day |
| (22) | Christmas |
| (23) | Day before Christmas |
| (24) | Day before New Year's |
| (25) | Presidents' Day |
| (26) | Martin Luther King, Jr. Day |
| (27) | Memorial Day |
| (28) | Easter Sunday |

(29) Juneteenth

New York State Department of Labor - Bureau of Public Work
State Office Building Campus
Building 12 - Room 130
Albany, New York 12226

REQUEST FOR WAGE AND SUPPLEMENT INFORMATION

As Required by Articles 8 and 9 of the NYS Labor Law

Fax (518) 485-1870 or mail this form for new schedules or for determination for additional occupations.

This Form Must Be Typed

Submitted By:

(Check Only One) ☐ Contracting Agency ☐ Architect or Engineering Firm ☐ Public Work District Office Date:

A. Public Work Contract to be let by: (Enter Data Pertaining to Contracting/Public Agency)

1. Name and complete address ☐ (Check if new or change)

Telephone

Fax

E-Mail:

2. NY State Units (see Item 5).

☐ 01 DOT

☐ 02 OGS

☐ 03 Dormitory Authority

☐ 04 State University
Construction Fund

☐ 05 Mental Hygiene
Facilities Corp.

☐ 06 OTHER N.Y. STATE UNIT

☐ 07 City

☐ 08 Local School District

☐ 09 Special Local District, i.e.,
Fire, Sewer, Water District

☐ 10 Village

☐ 11 Town

☐ 12 County

☐ 13 Other Non-N.Y. State
(Describe)

3. SEND REPLY TO ☐ (check if new or change)
Name and complete address:

Telephone

Fax

E-Mail:

4. SERVICE REQUIRED. Check appropriate box and provide project information.

☐ New Schedule of Wages and Supplements.

APPROXIMATE BID DATE :

☐ Additional Occupation and/or Redetermination

PRC NUMBER ISSUED PREVIOUSLY FOR
THIS PROJECT :

OFFICE USE ONLY

B. PROJECT PARTICULARS

5. Project Title _____

Description of Work _____

Contract Identification Number _____

Note: For NYS units, the OSC Contract No. _____

6. Location of Project:
Location on Site _____

Route No/Street Address _____

Village or City _____

Town _____

County _____

7. Nature of Project - Check One:

- ☐ 1. New Building
☐ 2. Addition to Existing Structure
☐ 3. Heavy and Highway Construction (New and Repair)
☐ 4. New Sewer or Waterline
☐ 5. Other New Construction (Explain)
☐ 6. Other Reconstruction, Maintenance, Repair or Alteration
☐ 7. Demolition
☐ 8. Building Service Contract

8. OCCUPATION FOR PROJECT :

☐ Construction (Building, Heavy
Highway/Sewer/Water)

☐ Tunnel

☐ Residential

☐ Landscape Maintenance

☐ Elevator maintenance

☐ Exterminators, Fumigators

☐ Fire Safety Director, NYC Only

☐ Fuel Delivery

☐ Guards, Watchmen

☐ Janitors, Porters, Cleaners,
Elevator Operators

☐ Moving furniture and
equipment

☐ Trash and refuse removal

☐ Window cleaners

☐ Other (Describe)

9. Does this project comply with the Wicks Law involving separate bidding? YES ☐ NO ☐

10. Name and Title of Requester

Signature



NEW YORK STATE DEPARTMENT OF LABOR
Bureau of Public Work - Debarment List

**LIST OF EMPLOYERS INELIGIBLE TO BID ON OR BE
AWARDED ANY PUBLIC WORK CONTRACT**

Under Article 8 and Article 9 of the NYS Labor Law, a contractor, sub-contractor and/or its successor shall be debarred and ineligible to submit a bid on or be awarded any public work or public building service contract/sub-contract with the state, any municipal corporation or public body for a period of five (5) years from the date of debarment when:

- Two (2) final determinations have been rendered within any consecutive six-year (6) period determining that such contractor, sub-contractor and/or its successor has WILLFULLY failed to pay the prevailing wage and/or supplements;
- One (1) final determination involves falsification of payroll records or the kickback of wages and/or supplements.

The agency issuing the determination and providing the information, is denoted under the heading 'Fiscal Officer'. DOL = New York State Department of Labor; NYC = New York City Comptroller's Office; AG = New York State Attorney General's Office; DA = County District Attorney's Office.

Debarment Database: To search for contractors, sub-contractors and/or their successors debarred from bidding or being awarded any public work contract or subcontract under NYS Labor Law Articles 8 and 9, or under NYS Workers' Compensation Law Section 141-b, access the database at this link: <https://apps.labor.ny.gov/EDList/searchPage.do>

For inquiries where WCB is listed as the "Agency", please call 1-866-546-9322

NYSDOL Bureau of Public Work Debarment List 01/17/2024

Article 8

AGENCY	Fiscal Officer	FEIN	EMPLOYER NAME	EMPLOYER DBA NAME	ADDRESS	DEBARMENT START DATE	DEBARMENT END DATE
DOL	DOL	*****5754	0369 CONTRACTORS, LLC		515 WEST AVE UNIT PH 13NORWALK CT 06850	05/12/2021	05/12/2026
DOL	DOL	*****4018	ADIRONDACK BUILDING RESTORATION INC.		4156 WILSON ROAD EAST TABERG NY 13471	03/26/2019	03/26/2024
DOL	AG	*****1812	ADVANCED BUILDERS & LAND DEVELOPMENT, INC.		400 OSER AVE #2300HAUPPAUGE NY 11788	09/11/2019	09/11/2024
DOL	DOL	*****1687	ADVANCED SAFETY SPRINKLER INC		261 MILL ROAD P.O BOX 296EAST AURORA NY 14052	05/29/2019	05/29/2024
DOL	NYC		ALL COUNTY SEWER & DRAIN, INC.		7 GREENFIELD DR WARWICK NY 10990	03/25/2022	03/25/2027
DOL	NYC		AMJED PARVEZ		401 HANOVER AVENUE STATEN ISLAND NY 10304	01/11/2021	01/11/2026
DOL	DOL		ANGELO F COKER		2610 SOUTH SALINA STREET SUITE 14SYRACUSE NY 13205	09/17/2020	09/17/2025
DOL	DOL		ANGELO GARCIA		515 WEST AVE UNIT PH 13NORWALK CT 06850	05/12/2021	05/12/2026
DOL	DOL		ANGELO TONDO		449 WEST MOMBSHA ROAD MONROE NY 10950	06/06/2022	06/06/2027
DOL	DOL	*****4231	ANKER'S ELECTRIC SERVICE, INC.		10 SOUTH 5TH ST LOCUST VALLEY NY 11560	09/26/2022	09/26/2027
DOL	NYC		ARADCO CONSTRUCTION CORP		115-46 132RD ST SOUTH OZONE PARK NY 11420	09/17/2020	09/17/2025
DOL	DOL		ARNOLD A. PAOLINI		1250 BROADWAY ST BUFFALO NY 14212	02/03/2020	02/03/2025
DOL	NYC		ARSHAD MEHMOOD		168-42 88TH AVENUE JAMAICA NY 11432	11/20/2019	11/20/2024
DOL	NYC		AVM CONSTRUCTION CORP		117-72 123RD ST SOUTH OZONE PARK NY 11420	09/17/2020	09/17/2025
DOL	NYC		AZIDABEGUM		524 MCDONALD AVENUE BROOKLYN NY 11218	09/17/2020	09/17/2025
DOL	DOL	*****8421	B & B DRYWALL, INC		206 WARREN AVE APT 1WHITE PLAINS NY 10603	12/14/2021	12/14/2026
DOL	NYC		BALWINDER SINGH		421 HUDSON ST SUITE C5NEW YORK NY 10014	02/20/2019	02/20/2024
DOL	DOL		BERNARD BEGLEY		38 LONG RIDGE ROAD BEDFORD NY 10506	12/18/2019	12/18/2024
DOL	NYC	*****2113	BHW CONTRACTING, INC.		401 HANOVER AVENUE STATEN ISLAND NY 10304	01/11/2021	01/11/2026
DOL	DOL	*****3627	BJB CONSTRUCTION CORP.		38 LONG RIDGE ROAD BEDFORD NY 10506	12/18/2019	12/18/2024
DOL	DOL	*****5078	BLACK RIVER TREE REMOVAL, LLC		29807 ANDREWS ROAD BLACK RIVER NY 13032	10/17/2023	10/17/2028
DOL	DOL	*****4512	BOB BRUNO EXCAVATING, INC		5 MORNINGSIDE DR AUBURN NY 13021	05/28/2019	05/28/2024
DOL	DOL		BOGDAN MARKOVSKI		370 W. PLEASANTVIEW AVE SUITE 2.329HACKENSACK NJ 07601	02/11/2019	02/11/2024
DOL	DOL		BRADLEY J SCHUKA		4 BROTHERS ROAD WAPPINGERS FALLS NY 12590	10/20/2020	10/20/2025
DOL	DOL	*****9383	C.C. PAVING AND EXCAVATING, INC.		2610 SOUTH SALINA ST SUITE 12SYRACUSE NY 13205	09/17/2020	09/17/2025
DOL	DOL	*****4083	C.P.D. ENTERPRISES, INC		P.O BOX 281 WALDEN NY 12586	03/03/2020	03/03/2025
DOL	DOL	*****5161	CALADRI DEVELOPMENT CORP.		1223 PARK ST. PEEKSKILL NY 10566	05/17/2021	05/17/2026
DOL	DOL	*****3391	CALI ENTERPRISES, INC.		1223 PARK STREET PEEKSKILL NY 10566	05/17/2021	05/17/2026
DOL	NYC		CALVIN WALTERS		465 EAST THIRD ST MT. VERNON NY 10550	09/09/2019	09/09/2024
DOL	DOL	*****4155	CASA BUILDERS, INC.	FRIEDLANDER CONSTRUCTI ON	64 N PUTT CONNERS ROAD NEW PALTZ NY 12561	05/10/2023	05/10/2028
DOL	AG	*****7247	CENTURY CONCRETE CORP		2375 RAYNOR ST RONKONKOMA NY 11779	08/04/2021	08/04/2026
DOL	DOL	*****0026	CHANTICLEER CONSTRUCTION LLC		4 BROTHERS ROAD WAPPINGERS FALLS NY 12590	10/20/2020	10/20/2025
DOL	NYC	*****2117	CHARAN ELECTRICAL ENTERPRISES		9-11 40TH AVENUE LONG ISLAND CITY NY 11101	09/26/2023	09/26/2028

NYSDOL Bureau of Public Work Debarment List 01/17/2024

Article 8

DOL	NYC		CHARLES ZAHRADKA		863 WASHINGTON STREET FRANKLIN SQUARE NY 11010	03/10/2020	03/10/2025
DOL	DOL		CHRISTOPHER GRECO		26 NORTH MYRTLE AVENUE SPRING VALLEY NY 10956	02/18/2021	02/18/2026
DOL	DOL		CHRISTOPHER PAPASTEFANOU A/K/A CHRIS PAPASTEFANOU		1445 COMMERCE AVE BRONX NY 10461	05/30/2019	05/30/2024
DOL	DOL		CRAIG JOHANSEN		10 SOUTH 5TH ST LOCUST VALLEY NY 11560	09/26/2022	09/26/2027
DOL	DOL	*****3228	CROSS-COUNTY LANDSCAPING AND TREE SERVICE, INC.	ROCKLAND TREE SERVICE	26 NORTH MYRTLE AVENUE SPRING VALLEY NY 10956	02/18/2021	02/18/2026
DOL	DOL	*****7619	DANCO CONSTRUCTION UNLIMITED INC.		485 RAFT AVENUE HOLBROOK NY 11741	10/19/2021	10/19/2026
DOL	DOL		DANIEL ROBERT MCNALLY		7 GREENFIELD DRIVE WARWICK NY 10990	03/25/2022	03/25/2027
DOL	DOL		DARIAN L COKER		2610 SOUTH SALINA ST SUITE 2CSYRACUSE NY 13205	09/17/2020	09/17/2025
DOL	DOL		DAVID FRIEDLANDER		64 NORTH PUTT CORNERS RD NEW PALTZ NY 12561	05/10/2023	05/10/2028
DOL	NYC		DAVID WEINER		14 NEW DROP LANE 2ND FLOORSTATEN ISLAND NY 10306	11/14/2019	11/14/2024
DOL	DOL		DELPHI PAINTING & DECORATING CO INC		1445 COMMERCE AVE BRONX NY 10461	05/30/2019	05/30/2024
DOL	DOL		DINA TAYLOR		64 N PUTT CONNERS RD NEW PALTZ NY 12561	05/10/2023	05/10/2028
DOL	DOL	*****5175	EAGLE MECHANICAL AND GENERAL CONSTRUCTION LLC		11371 RIDGE RD WOLCOTT NY 14590	02/03/2020	02/03/2025
DOL	AG		EDWIN HUTZLER		23 NORTH HOWELLS RD BELLPORT NY 11713	08/04/2021	08/04/2026
DOL	DA		EDWIN HUTZLER		2375 RAYNOR STREET RONKONKOMA NY 11779	08/04/2021	08/04/2026
DOL	DOL	*****0780	EMES HEATING & PLUMBING CONTR		5 EMES LANE MONSEY NY 10952	01/20/2002	01/20/3002
DOL	NYC	*****5917	EPOCH ELECTRICAL, INC		97-18 50TH AVE CORONA NY 11368	04/19/2018	04/19/2024
DOL	DOL		EUGENIUSZ "GINO" KUCHAR		195 KINGSLAND AVE BROOKLYN NY 11222	12/22/2023	12/22/2028
DOL	DOL		FAIGY LOWINGER		11 MOUNTAIN RD 28 VAN BUREN DRMONROE NY 10950	03/20/2019	03/20/2024
DOL	DA		FREDERICK HUTZLER		2375 RAYNOR STREET RONKONKOMA NY 11779	08/04/2021	08/04/2026
DOL	NYC	*****6616	G & G MECHANICAL ENTERPRISES, LLC.		1936 HEMPSTEAD TURNPIKE EAST MEDOW NY 11554	11/29/2019	11/29/2024
DOL	DOL	*****2998	G.E.M. AMERICAN CONSTRUCTION CORP.		195 KINGSLAND AVE BROOKLYN NY 11222	12/22/2023	12/22/2028
DOL	DOL		GABRIEL FRASSETTI			04/10/2019	04/10/2024
DOL	NYC		GAYATRI MANGRU		21 DAREWOOD LANE VALLEY STREAM NY 11581	09/17/2020	09/17/2025
DOL	DA		GEORGE LUCEY		150 KINGS STREET BROOKLYN NY 11231	01/19/1998	01/19/2998
DOL	DOL		GIGI SCHNECKENBURGER		261 MILL RD EAST AURORA NY 14052	05/29/2019	05/29/2024
DOL	DA		GIOVANNA TRAVALJA		3735 9TH ST LONG ISLAND CITY NY 11101	01/05/2023	01/05/2028
DOL	DA	*****0213	GORILLA CONTRACTING GROUP, LLC		505 MANHATTAN AVE WEST BABYLON NY 11704	10/05/2023	10/05/2028
DOL	DOL		HANS RATH		24 ELDOR AVENUE NEW CITY NY 10956	02/03/2020	02/03/2025
DOL	DOL		HERBERT CLEMEN		42 FOWLER AVENUE CORTLAND MANOR NY 10567	01/24/2023	01/24/2028
DOL	DOL		HERBERT CLEMEN		42 FOWLER AVENUE CORTLAND MANOR NY 10567	10/25/2022	10/25/2027
DOL	DOL		IRENE KASELIS		32 PENNINGTON AVE WALDWICK NJ 07463	05/30/2019	05/30/2024
DOL	DOL	*****9211	J. WASE CONSTRUCTION CORP.		8545 RT 9W ATHENS NY 12015	03/09/2021	03/09/2026
DOL	DOL		J.M.J CONSTRUCTION		151 OSTRANDER AVENUE SYRACUSE NY 13205	11/21/2022	11/21/2027
DOL	DOL		J.R. NELSON CONSTRUCTION		531 THIRD STREET ALBANY NY 12206	11/07/2023	11/07/2028

NYSDOL Bureau of Public Work Debarment List 01/17/2024

Article 8

DOL	DOL		J.R. NELSON CONSTRUCTION		531 THIRD STREET ALBANY NY 12206	12/22/2022	12/22/2027
DOL	DOL		J.R. NELSON CONSTRUCTION		531 THIRD STREET ALBANY NY 12206	10/25/2022	10/25/2027
DOL	DOL		J.R. NELSON, LLC		531 THIRD STREET ALBANY NY 12206	12/22/2022	12/22/2027
DOL	DOL		J.R. NELSON, LLC		531 THIRD STREET ALBANY NY 12206	11/07/2023	11/07/2028
DOL	DOL		J.R. NELSON, LLC		531 THIRD STREET ALBANY NY 12206	10/25/2022	10/25/2027
DOL	DOL		J.R.N COMPANIES, LLC		531 THIRD STREET ALBANY NY 12206	12/12/2022	12/12/2027
DOL	DOL		J.R.N COMPANIES, LLC		531 THIRD STREET ALBANY NY 12206	11/07/2023	11/07/2028
DOL	DOL		J.R.N COMPANIES, LLC		531 THIRD STREET ALBANY NY 12206	10/25/2022	10/25/2027
DOL	DOL	*****1147	J.R.N. CONSTRUCTION, LLC		531 THIRD ST ALBANY NY 12206	11/07/2023	11/07/2028
DOL	DOL	*****1147	J.R.N. CONSTRUCTION, LLC		531 THIRD ST ALBANY NY 12206	12/22/2022	12/22/2027
DOL	DOL	*****1147	J.R.N. CONSTRUCTION, LLC		531 THIRD ST ALBANY NY 12206	10/25/2022	10/25/2027
DOL	DOL		JAMES J. BAKER		7901 GEE ROAD CANASTOTA NY 13032	08/17/2021	08/17/2026
DOL	DOL		JASON P. RACE		3469 STATE RT. 69 PERISH NY 13131	09/29/2021	09/29/2026
DOL	DOL		JASON P. RACE		3469 STATE RT. 69 PERISH NY 13131	02/09/2022	02/09/2027
DOL	DOL		JASON P. RACE		3469 STATE RT. 69 PERISH NY 13131	11/15/2022	11/15/2027
DOL	DOL		JASON P. RACE		3469 STATE RT. 69 PERISH NY 13131	03/01/2022	03/01/2027
DOL	DOL	*****7993	JBS DIRT, INC.		7901 GEE ROAD CANASTOTA NY 13032	08/17/2021	08/17/2026
DOL	DOL	*****2435	JEFFEL D. JOHNSON	JMJ7 AND SON	5553 CAIRNSTRAIL CLAY NY 13041	11/21/2022	11/21/2027
DOL	DOL		JEFFEL JOHNSON ELITE CARPENTER REMODEL AND CONSTRUCTION		C2 EVERGREEN CIRCLE LIVERPOOL NY 13090	11/21/2022	11/21/2027
DOL	DOL	*****2435	JEFFREY M. JOHNSON	JMJ7 AND SON	5553 CAIRNS TRAIL CLAY NY 13041	11/21/2022	11/21/2027
DOL	NYC		JENNIFER GUERRERO		1936 HEMPSTEAD TURNPIKE EAST MEADOW NY 11554	11/29/2019	11/29/2024
DOL	DOL		JIM PLAUGHER		17613 SANTE FE LINE ROAD WAYNEFIELD OH 45896	07/16/2021	07/16/2026
DOL	DOL		JMJ7 & SON CONSTRUCTION, LLC		5553 CAIRNS TRAIL LIVERPOOL NY 13041	11/21/2022	11/21/2027
DOL	DOL		JMJ7 AND SONS CONTRACTORS		5553 CAIRNS TRAIL CLAY NY 13041	11/21/2022	11/21/2027
DOL	DOL		JMJ7 CONTRACTORS		7014 13TH AVENUE BROOKLYN NY 11228	11/21/2022	11/21/2027
DOL	DOL		JMJ7 CONTRACTORS AND SONS		5553 CAIRNS TRAIL CLAY NY 13041	11/21/2022	11/21/2027
DOL	DOL		JMJ7 CONTRACTORS, LLC		5553 CAIRNS TRAIL CLAY NY 13041	11/21/2022	11/21/2027
DOL	DOL		JOHN GOCEK		14B COMMERCIAL AVE ALBANY NY 12065	11/14/2019	11/14/2024
DOL	DOL		JOHN MARKOVIC		47 MANDON TERRACE HAWTHORN NJ 07506	03/29/2021	03/29/2026
DOL	DOL		JOHN WASE		8545 RT 9W ATHENS NY 12015	03/09/2021	03/09/2026
DOL	DOL		JON E DEYOUNG		261 MILL RD P.O BOX 296EAST AURORA NY 14052	05/29/2019	05/29/2024
DOL	DOL		JORGE RAMOS		8970 MIKE GARCIA DR MANASSAS VA 20109	07/16/2021	07/16/2026
DOL	DOL		JOSEPH K. SALERNO		1010 TILDEN AVE UTICA NY 13501	07/24/2023	07/24/2028
DOL	DOL		JOSEPH K. SALERNO II		1010 TILDEN AVE UTICA NY 13501	07/24/2023	07/24/2028
DOL	DOL	*****5116	JP RACE PAINTING, INC. T/A RACE PAINTING		3469 STATE RT. 69 PERISH NY 13131	02/09/2022	02/09/2027
DOL	DOL	*****5116	JP RACE PAINTING, INC. T/A RACE PAINTING		3469 STATE RT. 69 PERISH NY 13131	11/15/2022	11/15/2027

NYSDOL Bureau of Public Work Debarment List 01/17/2024

Article 8

DOL	DOL	*****5116	JP RACE PAINTING, INC. T/A RACE PAINTING		3469 STATE RT. 69 PERISH NY 13131	09/29/2021	09/29/2026
DOL	DOL	*****5116	JP RACE PAINTING, INC. T/A RACE PAINTING		3469 STATE RT. 69 PERISH NY 13131	03/01/2022	03/01/2027
DOL	DOL	*****5116	JP RACE PAINTING, INC. T/A RACE PAINTING		3469 STATE RT. 69 PERISH NY 13131	03/01/2022	03/01/2027
DOL	DOL		JRN CONSTRUCTION CO, LLC		1024 BROADWAY ALBANY NY 12204	11/07/2023	11/07/2028
DOL	DOL	*****1147	JRN CONSTRUCTION, LLC		531 THIRD STREET ALBANY NY 12206	10/25/2022	10/25/2027
DOL	DOL	*****1147	JRN CONSTRUCTION, LLC		531 THIRD STREET ALBANY NY 12206	12/22/2022	12/22/2027
DOL	DOL	*****1147	JRN CONSTRUCTION, LLC		531 THIRD STREET ALBANY NY 12206	11/07/2023	11/07/2028
DOL	DOL		JRN PAVING, LLC		531 THIRD STREET ALBANY NY 12206	10/25/2022	10/25/2027
DOL	DOL		JRN PAVING, LLC		531 THIRD STREET ALBANY NY 12206	12/22/2022	12/22/2027
DOL	DOL		JRN PAVING, LLC		531 THIRD STREET ALBANY NY 12206	11/07/2023	11/07/2028
DOL	DOL		JULIUS AND GITA BEHREND		5 EMES LANE MONSEY NY 10952	11/20/2002	11/20/3002
DOL	DOL		KARIN MANGIN		796 PHELPS ROAD FRANKLIN LAKES NJ 07417	12/01/2020	12/01/2025
DOL	DOL		KATE E. CONNOR		7088 INTERSTATE ISLAND RD SYRACUSE NY 13209	03/31/2021	03/31/2026
DOL	DOL		KEAN INDUSTRIES, LLC		2345 RT. 52 SUITE 2NHOPEWELL JUNCTION NY 12533	12/18/2023	12/18/2028
DOL	DOL	*****2959	KELC DEVELOPMENT, INC		7088 INTERSTATE ISLAND RD SYRACUSE NY 13209	03/31/2021	03/31/2026
DOL	DOL		KIMBERLY F. BAKER		7901 GEE ROAD CANASTOTA NY 13032	08/17/2021	08/17/2026
DOL	DOL		KMA GROUP II, INC.		29-10 38TH AVENUE LONG ISLAND CITY NY 11101	10/11/2023	10/11/2028
DOL	DOL	*****1833	KMA GROUP INC.		29-10 38TH AVENUE LONG ISLAND CITY NY 11101	10/11/2023	10/11/2028
DOL	DOL		KMA INSULATION, INC.		29-10 38TH AVENUE LONG ISLAND CITY NY 11101	10/11/2023	10/11/2028
DOL	DOL		KRIN HEINEMANN		2345 ROUTE 52, SUITE 2N HOPEWELL JUNCTION NY 12533	12/18/2023	12/18/2028
DOL	NYC		KULWANT S. DEOL		9-11 40TH AVENUE LONG ISLAND CITY NY 11101	09/26/2023	09/26/2028
DOL	DA	*****8816	LAKE CONSTRUCTION AND DEVELOPMENT CORPORATION		150 KINGS STREET BROOKLYN NY 11231	08/19/1998	08/19/2998
DOL	DOL		LEROY E. NELSON JR		531 THIRD ST ALBANY NY 12206	10/25/2022	10/25/2027
DOL	DOL		LEROY E. NELSON JR		531 THIRD ST ALBANY NY 12206	12/22/2022	12/22/2027
DOL	DOL		LEROY E. NELSON JR		531 THIRD ST ALBANY NY 12206	11/07/2023	11/07/2028
DOL	AG	*****3291	LINTECH ELECTRIC, INC.		3006 TILDEN AVE BROOKLYN NY 11226	02/16/2022	02/16/2027
DOL	DOL		LOUIS A. CALICCHIA		1223 PARK ST. PEEKSKILL NY 10566	05/17/2021	05/17/2026
DOL	NYC		LUBOMIR PETER SVOBODA		27 HOUSMAN AVE STATEN ISLAND NY 10303	12/26/2019	12/26/2024
DOL	NYC		M & L STEEL & ORNAMENTAL IRON CORP.		27 HOUSMAN AVE STATEN ISLAND NY 10303	12/26/2019	12/26/2024
DOL	DOL	*****2196	MAINSTREAM SPECIALTIES, INC.		11 OLD TOWN RD SELKIRK NY 12158	02/02/2021	02/02/2026
DOL	DA		MANUEL P TOBIO		150 KINGS STREET BROOKLYN NY 14444	08/19/1998	08/19/2998
DOL	DA		MANUEL TOBIO		150 KINGS STREET BROOKLYN NY 11231	08/19/1998	08/19/2998
DOL	NYC		MARIA NUBILE		84-22 GRAND AVENUE ELMHURST NY 11373	03/10/2020	03/10/2025
DOL	DOL		MATTHEW P. KILGORE		4156 WILSON ROAD EAST TABERG NY 13471	03/26/2019	03/26/2024
DOL	DOL	*****4829	MILESTONE ENVIRONMENTAL CORPORATION		704 GINESI DRIVE SUITE 29MORGANVILLE NJ 07751	04/10/2019	04/10/2024

NYSDOL Bureau of Public Work Debarment List 01/17/2024

Article 8

DOL	NYC	*****9926	MILLENNIUM FIRE PROTECTION, LLC		325 W. 38TH STREET SUITE 204NEW YORK NY 10018	11/14/2019	11/14/2024
DOL	NYC	*****0627	MILLENNIUM FIRE SERVICES, LLC		14 NEW DROP LNE 2ND FLOORSTATEN ISLAND NY 10306	11/14/2019	11/14/2024
DOL	DOL	*****1320	MJC MASON CONTRACTING, INC.		42 FOWLER AVENUE CORTLAND MANOR NY 10567	10/25/2022	10/25/2027
DOL	DOL	*****1320	MJC MASON CONTRACTING, INC.		42 FOWLER AVENUE CORTLAND MANOR NY 10567	01/24/2023	01/24/2028
DOL	NYC		MUHAMMED A. HASHEM		524 MCDONALD AVENUE BROOKLYN NY 11218	09/17/2020	09/17/2025
DOL	NYC		NAMOW, INC.		84-22 GRAND AVENUE ELMHURST NY 11373	03/10/2020	03/10/2025
DOL	DOL	*****7790	NATIONAL BUILDING & RESTORATION CORP		1010 TILDEN AVE UTICA NY 13501	07/24/2023	07/24/2028
DOL	DOL	*****1797	NATIONAL CONSTRUCTION SERVICES, INC		1010 TILDEN AVE UTICA NY 13501	07/24/2023	07/24/2028
DOL	NYC		NAVIT SINGH		402 JERICHO TURNPIKE NEW HYDE PARK NY 11040	08/10/2022	08/10/2027
DOL	DOL		NELCO CONTRACTING, LLC		1024 BROADWAY ALBANY NY 12204	11/07/2023	11/07/2028
DOL	DA		NICHOLAS T. ANALITIS		505 MANHATTAN AVE WEST BABYLON NY 11704	10/05/2023	10/05/2028
DOL	DOL		NICHOLE E. FRASER A/K/A NICHOLE RACE		3469 STATE RT. 69 PERISH NY 13131	03/01/2022	03/01/2027
DOL	DOL		NICHOLE E. FRASER A/K/A NICHOLE RACE		3469 STATE RT. 69 PERISH NY 13131	11/15/2022	11/15/2027
DOL	DOL		NICHOLE E. FRASER A/K/A NICHOLE RACE		3469 STATE RT. 69 PERISH NY 13131	09/29/2021	09/29/2026
DOL	DOL		NICHOLE E. FRASER A/K/A NICHOLE RACE		3469 STATE RT. 69 PERISH NY 13131	02/09/2022	02/09/2027
DOL	DOL	*****7429	NICOLAE I. BARBIR	BESTUCCO CONSTRUCTI ON, INC.	444 SCHANTZ ROAD ALLEN TOWN PA 18104	09/17/2020	09/17/2025
DOL	NYC	*****5643	NYC LINE CONTRACTORS, INC.		402 JERICHO TURNPIKE NEW HYDE PARK NY 11040	08/10/2022	08/10/2027
DOL	DOL		PATRICK PENNACCHIO		2345 RT. 52 SUITE 2NHOPWELL JUNCTION NY 12533	12/18/2023	12/18/2028
DOL	DOL		PATRICK PENNACCHIO		2345 RT. 52 SUITE 2NHOPWELL JUNCTION NY 12533	12/18/2023	12/18/2028
DOL	DOL		PAULINE CHAHALES		935 S LAKE BLVD MAHOPAC NY 10541	03/02/2021	03/02/2026
DOL	DOL		PETER STEVENS		11 OLD TOWN ROAD SELKIRK NY 12158	02/02/2021	02/02/2026
DOL	DOL		PETER STEVENS		8269 21ST ST BELLEROSE NY 11426	12/22/2022	12/22/2027
DOL	DOL	*****0466	PRECISION BUILT FENCES, INC.		1617 MAIN ST PEEKSKILL NY 10566	03/03/2020	03/03/2025
DOL	NYC		RASHEL CONSTRUCTION CORP		524 MCDONALD AVENUE BROOKLYN NY 11218	09/17/2020	09/17/2025
DOL	DOL	*****1068	RATH MECHANICAL CONTRACTORS, INC.		24 ELDOR AVENUE NEW CITY NY 10956	02/03/2020	02/03/2025
DOL	DOL	*****2633	RAW POWER ELECTRIC CORP.		3 PARK CIRCLE MIDDLETOWN NY 10940	07/11/2022	07/11/2027
DOL	DA	*****7559	REGAL CONTRACTING INC.		24 WOODBINE AVE NORTHPORT NY 11768	10/01/2020	10/01/2025
DOL	DOL		RICHARD REGGIO		1617 MAIN ST PEEKSKILL NY 10566	03/03/2020	03/03/2025
DOL	DOL		ROBBYE BISSESAR		89-51 SPRINGFIELD BLVD QUEENS VILLAGE NY 11427	01/11/2003	01/11/3003
DOL	DOL		ROBERT A. VALERINO		3841 LANYARD COURT NEW PORT RICHEY FL 34652	07/09/2019	07/09/2024
DOL	DOL		ROBERT BRUNO		5 MORNINGSIDE DRIVE AUBURN NY 13021	05/28/2019	05/28/2024
DOL	DOL		ROMEO WARREN		161 ROBYN RD MONROE NY 10950	07/11/2022	07/11/2027
DOL	DOL		RONALD MESSEN		14B COMMERCIAL AVE ALBANY NY 12065	11/14/2019	11/14/2024
DOL	DOL	*****7172	RZ & AL INC.		198 RIDGE AVENUE VALLEY STREAM NY 11581	06/06/2022	06/06/2027
DOL	DOL	*****1365	S & L PAINTING, INC.		11 MOUNTAIN ROAD P.O BOX 408MONROE NY 10950	03/20/2019	03/20/2024

NYSDOL Bureau of Public Work Debarment List 01/17/2024

Article 8

DOL	DOL		SAL FRESINA MASONRY CONTRACTORS, INC.		1935 TEALL AVENUE SYRACUSE NY 13206	07/16/2021	07/16/2026
DOL	DOL		SAL MASONRY CONTRACTORS, INC.		(SEE COMMENTS) SYRACUSE NY 13202	07/16/2021	07/16/2026
DOL	DOL	*****9874	SALFREE ENTERPRISES INC		P.O BOX 14 2821 GARDNER RD POMPEI NY 13138	07/16/2021	07/16/2026
DOL	DOL		SALVATORE A FRESINA A/K/A SAM FRESINA		107 FACTORY AVE P.O BOX 11070 SYRACUSE NY 13218	07/16/2021	07/16/2026
DOL	DOL		SAM FRESINA		107 FACTORY AVE P.O BOX 11070 SYRACUSE NY 13218	07/16/2021	07/16/2026
DOL	NYC	*****0349	SAM WATERPROOFING INC		168-42 88TH AVENUE APT.1 AJAMAICA NY 11432	11/20/2019	11/20/2024
DOL	DA	*****0476	SAMCO ELECTRIC CORP.		3735 9TH ST LONG ISLAND CITY NY 11101	01/05/2023	01/05/2028
DOL	NYC	*****1130	SCANA CONSTRUCTION CORP.		863 WASHINGTON STREET FRANKLIN SQUARE NY 11010	03/10/2020	03/10/2025
DOL	DOL	*****2045	SCOTT DUFFIE	DUFFIE'S ELECTRIC, INC.	P.O BOX 111 CORNWALL NY 12518	03/03/2020	03/03/2025
DOL	DOL		SCOTT DUFFIE		P.O BOX 111 CORNWALL NY 12518	03/03/2020	03/03/2025
DOL	NYC	*****6597	SHAIRA CONSTRUCTION CORP.		421 HUDSON STREET SUITE C5 NEW YORK NY 10014	02/20/2019	02/20/2024
DOL	DOL		SHULEM LOWINGER		11 MOUNTAIN ROAD 28 VAN BUREN DR MONROE NY 10950	03/20/2019	03/20/2024
DOL	DA		SILVANO TRAVAJA		3735 9TH ST LONG ISLAND CITY NY 11101	01/05/2023	01/05/2028
DOL	DOL	*****0440	SOLAR GUYS INC.		8970 MIKE GARCIA DR MANASSAS VA 20109	07/16/2021	07/16/2026
DOL	NYC		SOMATIE RAMSUNAHAI		115-46 132ND ST SOUTH OZONE PARK NY 11420	09/17/2020	09/17/2025
DOL	DOL	*****2221	SOUTH BUFFALO ELECTRIC, INC.		1250 BROADWAY ST BUFFALO NY 14212	02/03/2020	02/03/2025
DOL	NYC	*****3661	SPANIER BUILDING MAINTENANCE CORP		200 OAK DRIVE SYOSSET NY 11791	03/14/2022	03/14/2027
DOL	DOL		STANADOS KALOGELAS		485 RAFT AVENUE HOLBROOK NY 11741	10/19/2021	10/19/2026
DOL	DOL	*****3496	STAR INTERNATIONAL INC		89-51 SPRINGFIELD BLVD QUEENS VILLAGE NY 11427	08/11/2003	08/11/3003
DOL	DOL	*****6844	STEAM PLANT AND CHX SYSTEMS INC.		14B COMMERCIAL AVENUE ALBANY NY 12065	11/14/2019	11/14/2024
DOL	DOL	*****9933	STEED GENERAL CONTRACTORS, INC.		1445 COMMERCE AVE BRONX NY 10461	05/30/2019	05/30/2024
DOL	DOL	*****9528	STEEL-IT, LLC.		17613 SANTE FE LINE ROAD WAYNESFIELD OH 45896	07/16/2021	07/16/2026
DOL	DOL		STEFANOS PAPASTEFANO, JR. A/K/A STEVE PAPASTEFANO, JR.		256 WEST SADDLE RIVER RD UPPER SADDLE RIVER NJ 07458	05/30/2019	05/30/2024
DOL	DOL	*****3800	SUBURBAN RESTORATION CO. INC.		5-10 BANTA PLACE FAIR LAWN PLACE NJ 07410	03/29/2021	03/29/2026
DOL	DOL	*****1060	SUNN ENTERPRISES GROUP, LLC		370 W. PLEASANTVIEW AVE SUITE 2.329 HACKENSACK NJ 07601	02/11/2019	02/11/2024
DOL	DOL	*****9150	SURGE INC.		8269 21ST STREET BELLEROSE NY 11426	12/22/2022	12/22/2027
DOL	DOL		SYED RAZA		198 RIDGE AVENUE NY 11581	06/06/2022	06/06/2027
DOL	DOL		TERRY THOMPSON		11371 RIDGE RD WOLCOTT NY 14590	02/03/2020	02/03/2025
DOL	DOL	*****9733	TERSAL CONSTRUCTION SERVICES INC		107 FACTORY AVE P.O BOX 11070 SYRACUSE NY 13208	07/16/2021	07/16/2026
DOL	DOL		TERSAL CONTRACTORS, INC.		221 GARDNER RD P.O BOX 14 POMPEI NY 13138	07/16/2021	07/16/2026
DOL	DOL		TERSAL DEVELOPMENT CORP.		1935 TEALL AVENUE SYRACUSE NY 13206	07/16/2021	07/16/2026
DOL	DOL	*****5766	THE COKER CORPORATION	COKER CORPORATION	2610 SOUTH SALINA ST SUITE 14 SYRACUSE NY 13205	09/17/2020	09/17/2025
DOL	DOL		TIMOTHY PERCY		29807 ANDREWS ROAD BLACK RIVER NY 13612	10/17/2023	10/17/2028

NYSDOL Bureau of Public Work Debarment List 01/17/2024

Article 8

DOL	DA	*****1050	TRI STATE CONSTRUCTION OF NY CORP.		50-39 175TH PLACE FRESH MEADOWS NY 11365	03/28/2022	03/28/2027
DOL	DA	*****4106	TRIPLE H CONCRETE CORP		2375 RAYNOR STREET RONKONKOMA NY 11779	08/04/2021	08/04/2026
DOL	DOL	*****8210	UPSTATE CONCRETE & MASONRY CONTRACTING CO INC		449 WEST MOMBSHA ROAD MONROE NY 10950	06/06/2022	06/06/2027
DOL	DOL	*****6418	VALHALLA CONSTRUCTION, LLC.		796 PHLEPS ROAD FRANKLIN LAKES NJ 07417	12/01/2020	12/01/2025
DOL	NYC	*****2426	VICKRAM MANGRU	VICK CONSTRUCTI ON	21 DAREWOOD LANE VALLEY STREAM NY 11581	09/17/2020	09/17/2025
DOL	NYC		VICKRAM MANGRU		21 DAREWOOD LANE VALLEY STREAM NY 11581	09/17/2020	09/17/2025
DOL	DOL		VIKTORIA RATH		24 ELDOR AVENUE NEW CITY NY 10956	02/03/2020	02/03/2025
DOL	NYC	*****3673	WALTERS AND WALTERS, INC.		465 EAST AND THIRD ST MT. VERNON NY 10550	09/09/2019	09/09/2024
DOL	DOL	*****3296	WESTERN NEW YORK CONTRACTORS, INC.		3841 LAYNARD COURT NEW PORT RICHEY FL 34652	07/09/2019	07/09/2024
DOL	DOL	*****8266	WILLIAM CHRIS MCCLENDON	MCCLENDON ASPHALT PAVING	1646 FALLS STREET NIAGARA FALLS NY 14303	05/01/2023	05/01/2028
DOL	DOL		WILLIAM CHRIS MCCLENDON		1646 FALLS STREET NIAGARA FALLS NY 14303	05/01/2023	05/01/2028
DOL	DOL		WILLIAM G. PROERFRIEDT		85 SPRUCEWOOD ROAD WEST BABYLON NY 11704	01/19/2021	01/19/2026
DOL	DOL	*****5924	WILLIAM G. PROPHY, LLC	WGP CONTRACTIN G, INC.	54 PENTAQUIT AVE BAYSHORE NY 11706	01/19/2021	01/19/2026
DOL	DOL		XENOFON EFTHIMIADIS		29-10 38TH AVENUE LONG ISLAND CITY NY 11101	10/11/2023	10/11/2028

**Buffalo & New York Districts Final Regional Conditions, Water Quality Certification and
Coastal Zone Concurrence for the 2021 Nationwide Permits for New York State
Effective February 25, 2022 - Expiration March 14, 2026**

Table of Contents:

A. Nationwide Permits Index

B. Nationwide Permit 3 – Maintenance

- **Specific NW terms and notification requirements**
- **Buffalo & New York Districts Specific NWP Regional Conditions**
- **Specific NWP Water Quality Certification**
- **NYSDOS Specific NWP Coastal Zone Consistency Determination**

C. Nationwide Permit General Conditions 1-32

D. District Engineer’s Decision

E. Further Information

F. Definitions

G. Buffalo and New York District Regional General Conditions A-F (applicable to all NWPs)

H. NYSDEC General Water Quality Conditions (applicable to all NWPs for which Water Quality Certification has been provided)

I. NYSDOS Coastal Zone Management Consistency Additional Information (applicable to all projects located within the NYS Coastal Zone)

J. Information on Nationwide Permit Verification

K. Agency Contact Information

ENCLOSURE 1: New York State Regulatory District Boundary Map

ENCLOSURE 2: NYC Water Supply – East of Hudson Watershed (for NY District Regional Conditions)

ENCLOSURE 3: Commercial Mooring Buoy Application Additional Information (for NY District Regional Conditions – not applicable within Buffalo District)

ENCLOSURE 4: Incident Report of Sea Turtle Take (for NY District Regional Conditions – not applicable within Buffalo District)

**Buffalo & New York Districts Final Regional Conditions, Water Quality Certification and
Coastal Zone Concurrence for the 2021 Nationwide Permits for New York State
Effective February 25, 2022 - Expiration March 14, 2026**

A. NATIONWIDE PERMITS INDEX:

1. Aids to Navigation
2. Structures in Artificial Canals
3. Maintenance
4. Fish and Wildlife Harvesting, Enhancement and Attraction Devices and Activities
5. Scientific Measurement Devices
6. Survey Activities
7. Outfall Structures and Associated Intake Structures
8. Oil and Gas Structures on the Outer Continental Shelf
9. Structures in Fleeting and Anchorage Areas
10. Mooring Buoys
11. Temporary Recreational Structures
13. Bank Stabilization
14. Linear Transportation Projects
15. U.S. Coast Guard Approved Bridges
16. Return Water From Upland Contained Disposal Areas
17. Hydropower Projects
18. Minor Discharges
19. Minor Dredging
20. Response Operations for Oil or Hazardous Substances
22. Removal of Vessels
23. Approved Categorical Exclusions
24. Indian Tribe or State Administered Section 404 Programs
25. Structural Discharges
26. [Reserved]
27. Aquatic Habitat Restoration, Enhancement, and Establishment Activities
28. Modification of Existing Marinas
30. Moist Soil Management for Wildlife
31. Maintenance of Existing Flood Control Facilities
32. Completed Enforcement Actions
33. Temporary Construction, Access and Dewatering
34. Cranberry Production Activities
35. Maintenance Dredging of Existing Basins
36. Boat Ramps
37. Emergency Watershed Protection and Rehabilitation
38. Cleanup of Hazardous and Toxic Waste
41. Reshaping Existing Drainage and Irrigation Ditches
45. Repair of Uplands Damaged by Discrete Events
46. Discharges in Ditches
47. [Reserved]
49. Coal Mining Activities
53. Removal of Low-Head Dams
54. Living Shorelines
59. Water Reclamation and Reuse Facilities

**Buffalo & New York Districts Final Regional Conditions, Water Quality Certification and
Coastal Zone Concurrence for the 2021 Nationwide Permits for New York State
Effective February 25, 2022 - Expiration March 14, 2026**

B. NATIONWIDE PERMITS

3. Maintenance. (a) The repair, rehabilitation, or replacement of any previously authorized, currently serviceable structure or fill, or of any currently serviceable structure or fill authorized by 33 CFR 330.3, provided that the structure or fill is not to be put to uses differing from those uses specified or contemplated for it in the original permit or the most recently authorized modification. Minor deviations in the structure's configuration or filled area, including those due to changes in materials, construction techniques, requirements of other regulatory agencies, or current construction codes or safety standards that are necessary to make the repair, rehabilitation, or replacement are authorized. This NWP also authorizes the removal of previously authorized structures or fills. Any stream channel modification is limited to the minimum necessary for the repair, rehabilitation, or replacement of the structure or fill; such modifications, including the removal of material from the stream channel, must be immediately adjacent to the project. This NWP also authorizes the removal of accumulated sediment and debris within, and in the immediate vicinity of, the structure or fill. This NWP also authorizes the repair, rehabilitation, or replacement of those structures or fills destroyed or damaged by storms, floods, fire or other discrete events, provided the repair, rehabilitation, or replacement is commenced, or is under contract to commence, within two years of the date of their destruction or damage. In cases of catastrophic events, such as hurricanes or tornadoes, this two-year limit may be waived by the district engineer, provided the permittee can demonstrate funding, contract, or other similar delays.

(b) This NWP also authorizes the removal of accumulated sediments and debris outside the immediate vicinity of existing structures (e.g., bridges, culverted road crossings, water intake structures, etc.). The removal of sediment is limited to the minimum necessary to restore the waterway in the vicinity of the structure to the approximate dimensions that existed when the structure was built, but cannot extend farther than 200 feet in any direction from the structure. This 200 foot limit does not apply to maintenance dredging to remove accumulated sediments blocking or restricting outfall and intake structures or to maintenance dredging to remove accumulated sediments from canals associated with outfall and intake structures. All dredged or excavated materials must be deposited and retained in an area that has no waters of the United States unless otherwise specifically approved by the district engineer under separate authorization.

(c) This NWP also authorizes temporary structures, fills, and work, including the use of temporary mats, necessary to conduct the maintenance activity. Appropriate measures must be taken to maintain normal downstream flows and minimize flooding to the maximum extent practicable, when temporary structures, work, and discharges of dredged or fill material, including cofferdams, are necessary for construction activities, access fills, or dewatering of construction sites. Temporary fills must consist of materials, and be placed in a manner, that will not be eroded by expected high flows. After conducting the maintenance activity, temporary fills must be removed in their entirety and the affected areas returned to pre-construction elevations. The areas affected by temporary fills must be revegetated, as appropriate.

(d) This NWP does not authorize maintenance dredging for the primary purpose of navigation. This NWP does not authorize beach restoration. This NWP does not authorize new stream channelization or stream relocation projects.

Notification: For activities authorized by paragraph (b) of this NWP, the permittee must submit a pre-construction notification to the district engineer prior to commencing the activity (see general condition 32). The pre-construction notification must include information regarding the original design capacities and configurations of the outfalls, intakes, small impoundments, and canals. (Authorities: Section 10 of the Rivers and Harbors Act of 1899 and Section 404 of the Clean Water Act (Sections 10 and 404))

Note: This NWP authorizes the repair, rehabilitation, or replacement of any previously authorized structure or fill that does not qualify for the Clean Water Act Section 404(f) exemption for maintenance.

Permit-specific Regional Conditions (Buffalo and New York Districts):

- a. The Nationwide General Permit Condition No. 32 – Pre-Construction Notification (PCN) for activities

**Buffalo & New York Districts Final Regional Conditions, Water Quality Certification and Coastal Zone Concurrence for the 2021 Nationwide Permits for New York State
Effective February 25, 2022 - Expiration March 14, 2026**

proposed under NWP 3.b. involving the removal of accumulated sediments and debris in the vicinity of existing structures to restore the waterway to previously existing depths, must include evidence of such depths. Such evidence may include but is not limited to construction drawings of the original structure; or project drawings of past excavation activities in the vicinity. If this information is not available, the PCN must include evidence of the existing depths immediately outside the proposed work area.

b. Every effort should be made to prevent additional encroachment into the beds of New York waterbodies. All repair or rehabilitation activities should focus on using the area immediately landward of the existing structure. Bulkhead replacement shall be completed in-place or landward of the existing structure where practicable. When that is not practicable, a PCN shall be required for any encroachment proposed within tidal waters of the U.S. or any extensions, excluding the placement of toe stone protection recommended/required by state/federal resource agencies (i.e. NYSDEC, NYSDOS, USFWS & USEPA), which exceed 18 inches waterward of the existing bulkhead within non-tidal waters. The PCN must include justification for a waterward extension of the bulkhead (e.g. geologic conditions, engineering requirements, etc.).

New York District Only Permit-specific Regional Conditions:

c. As discussed in Section G-E.8. below, if any work is proposed within Essential Fish Habitat (EFH) or within areas supporting anadromous fish migration and spawning, sediment removal and pile and sheet pile/cofferdam installation and removal shall be avoided from March 1 to June 30 of any year. Work within cofferdams can proceed any time during the year provided that the cofferdams are installed or removed outside of the seasonal work restriction. A PCN is required if a variance of this seasonal work window is requested.

d. Within Essential Fish Habitat (EFH), if any work is proposed within areas identified as EFH for winter flounder eggs and larvae, in-water work shall be avoided from January 15 to May 31 of any year. A PCN is required if a variance of this seasonal work window is requested.

e. Within EFH, as discussed in Section G-E.8. below, if any work is proposed within 50 feet of submerged aquatic vegetation (SAV), a map generated from the SAV data tools in Note 5 or a current SAV survey of the area shall be included with a PCN to USACE for coordination with National Marine Fisheries Service (NMFS).

f. If tide gate replacement or maintenance is proposed, tide gates shall be replaced with self-regulating tide gates that allow tidal flow and fish passage but can be set to close at a specified water level, unless it can be demonstrated that a self-regulating tide gate would not be practicable due to ecological or public safety reasons. A PCN is required for all tide gate replacements and maintenance in which a one-way gate is proposed. The PCN shall describe fully the existing conditions of the tide gate and the habitat upstream of the gate and include documentation of its condition, function and maintenance over the previous decade.

REMINDER TO APPLICANT: For projects involving culvert maintenance or replacement, please take particular note of the requirements of General Regional Conditions B.1 and B.2. below. For projects involving aerial transmission lines, note clearance requirements as outlined in 33 CFR 322.5(i) (See NWP #57).

Section 401 Water Quality Certification (WQC):

The WQC has been denied for this NWP by the following certifying authorities:

i. New York State Department of Public Services (NYSDPS) for activities that relate to the construction and operation of major natural gas or electric transmission facilities undertaken pursuant to New York State Public Service Law (PSL) Article VII.

**Buffalo & New York Districts Final Regional Conditions, Water Quality Certification and Coastal Zone Concurrence for the 2021 Nationwide Permits for New York State
Effective February 25, 2022 - Expiration March 14, 2026**

- ii. New York State Office of Renewable Energy Siting (NYSORES) for activities that relate to the construction and operation of major renewable electric generating facilities undertaken pursuant to New York State Executive Law Article 6, Section 94-C.
- iii. New York State Board on Electric Generation Siting and the Environment (Siting Board) for activities that relate to new and repowered or modified major electric generating facilities of 25 megawatts or more undertaken pursuant to PSL Article 10.
- iv. U.S. Environmental Protection Agency (USEPA), as the certifying agency for the seven federally recognized Indian Nations in New York (Cayuga Nation, Onondaga Nation, Oneida Nation of Indians, Seneca Nation of Indians, Shinnecock Indian Nation, Tonawanda Seneca Nation, and Tuscarora Nation) for all activities occurring on these tribal lands.
- v. Saint Regis Mohawk Tribe for all activities occurring on Saint Regis Mohawk Tribal land.

The New York State Department of Environmental Conservation (NYSDEC) has granted blanket WQC, for those activities not outlined above, provided that the project complies with **all** the General Conditions listed below in Section H. Where the Special Conditions differ from the General Conditions, the Special Conditions shall prevail.

Any party conducting proposing to conduct the activities authorized by this NWP where the WQC has been denied or that cannot comply with all of the NYSDOS WQC conditions must apply for and obtain an individual WQC or waiver thereof from the appropriate certifying authority. Refer to Section K below for agency contact information.

New York State Department of State Coastal Zone Management Consistency Determination:

Pursuant to 15 CFR Part 930.41 and 930.43, the New York State Department of State (NYSDOS) concurs with the USACE' consistency determination for this NWP with which all general and all Buffalo and New York District regional conditions are complied and with the additional condition(s), as follows:

- The NYSDOS concurs with the USACE' consistency determination for projects outside of Marine and Coastal District Waters (all tidal waters south of the Governor Mario M. Cuomo Bridge) within or affecting the NYS Coastal Area where the activities to be authorized primarily involve the repair/replacement in-place or landward of a lawful structure or fill, with no waterward expansion or increase in footprint;
- The NYSDOS concurs with the USACE' consistency determination for projects authorized by New York State Department of Environmental Conservation (DEC) [under General Permit GP-0-20-004 Great Lakes Erosion Control General Permit](#);
- The NYSDOS concurs with the USACE' consistency determination for projects proposed solely within the artificial canals identified by NYSDOS at: <https://www.dos.ny.gov/opd/atlas/>.

For activities that do not comply with the above conditions, the NYSDOS objects to the USACE' consistency determination and therefore, an individual consistency determination from NYSDOS is required for this NWP to be valid in the New York coastal area. Activities authorized pursuant to this Nationwide Permit shall be submitted to NYSDOS for review by the applicant. NYSDOS will review the proposed activities pursuant to 15 CFR Part 930 Subpart D. NYSDOS concurrence with an applicant's consistency certification shall not be presumed unless NYSDOS fails to concur with or object to an applicant's consistency certification within six (6) months of commencement of NYSDOS' review of an applicant's consistency certification and all necessary data and information in accordance with 15 CFR § 930.62 or § 930.63. See Section I below for further information.

**Buffalo & New York Districts Final Regional Conditions, Water Quality Certification and
Coastal Zone Concurrence for the 2021 Nationwide Permits for New York State
Effective February 25, 2022 - Expiration March 14, 2026**

C. NATIONWIDE PERMIT GENERAL CONDITIONS

Note: To qualify for NWP authorization, the prospective permittee must comply with the following general conditions, as applicable, in addition to any regional or case-specific conditions imposed by the division engineer or district engineer. Prospective permittees should contact the appropriate Corps district office to determine if regional conditions have been imposed on an NWP. Prospective permittees should also contact the appropriate Corps district office to determine the status of Clean Water Act Section 401 water quality certification and/or Coastal Zone Management Act consistency for an NWP. Every person who may wish to obtain permit authorization under one or more NWPs, or who is currently relying on an existing or prior permit authorization under one or more NWPs, has been and is on notice that all of the provisions of 33 CFR 330.1 through 330.6 apply to every NWP authorization. Note especially 33 CFR 330.5 relating to the modification, suspension, or revocation of any NWP authorization.

1. Navigation. (a) No activity may cause more than a minimal adverse effect on navigation.

(b) Any safety lights and signals prescribed by the U.S. Coast Guard, through regulations or otherwise, must be installed and maintained at the permittee's expense on authorized facilities in navigable waters of the United States.

(c) The permittee understands and agrees that, if future operations by the United States require the removal, relocation, or other alteration, of the structure or work herein authorized, or if, in the opinion of the Secretary of the Army or his or her authorized representative, said structure or work shall cause unreasonable obstruction to the free navigation of the navigable waters, the permittee will be required, upon due notice from the Corps of Engineers, to remove, relocate, or alter the structural work or obstructions caused thereby, without expense to the United States. No claim shall be made against the United States on account of any such removal or alteration.

2. Aquatic Life Movements. No activity may substantially disrupt the necessary life cycle movements of those species of aquatic life indigenous to the waterbody, including those species that normally migrate through the area, unless the activity's primary purpose is to impound water. All permanent and temporary crossings of waterbodies shall be suitably culverted, bridged, or otherwise designed and constructed to maintain low flows to sustain the movement of those aquatic species. If a bottomless culvert cannot be used, then the crossing should be designed and constructed to minimize adverse effects to aquatic life movements.

3. Spawning Areas. Activities in spawning areas during spawning seasons must be avoided to the maximum extent practicable. Activities that result in the physical destruction (e.g., through excavation, fill, or downstream smothering by substantial turbidity) of an important spawning area are not authorized.

4. Migratory Bird Breeding Areas. Activities in waters of the United States that serve as breeding areas for migratory birds must be avoided to the maximum extent practicable.

5. Shellfish Beds. No activity may occur in areas of concentrated shellfish populations, unless the activity is directly related to a shellfish harvesting activity authorized by NWPs 4 and 48, or is a shellfish seeding or habitat restoration activity authorized by NWP 27.

6. Suitable Material. No activity may use unsuitable material (e.g., trash, debris, car bodies, asphalt, etc.). Material used for construction or discharged must be free from toxic pollutants in toxic amounts (see section 307 of the Clean Water Act).

7. Water Supply Intakes. No activity may occur in the proximity of a public water supply intake, except where the activity is for the repair or improvement of public water supply intake structures or adjacent bank stabilization.

**Buffalo & New York Districts Final Regional Conditions, Water Quality Certification and
Coastal Zone Concurrence for the 2021 Nationwide Permits for New York State
Effective February 25, 2022 - Expiration March 14, 2026**

8. Adverse Effects From Impoundments. If the activity creates an impoundment of water, adverse effects to the aquatic system due to accelerating the passage of water, and/or restricting its flow must be minimized to the maximum extent practicable.

9. Management of Water Flows. To the maximum extent practicable, the pre-construction course, condition, capacity, and location of open waters must be maintained for each activity, including stream channelization, storm water management activities, and temporary and permanent road crossings, except as provided below. The activity must be constructed to withstand expected high flows. The activity must not restrict or impede the passage of normal or high flows, unless the primary purpose of the activity is to impound water or manage high flows. The activity may alter the pre-construction course, condition, capacity, and location of open waters if it benefits the aquatic environment (e.g., stream restoration or relocation activities).

10. Fills Within 100-Year Floodplains. The activity must comply with applicable FEMA-approved state or local floodplain management requirements.

11. Equipment. Heavy equipment working in wetlands or mudflats must be placed on mats, or other measures must be taken to minimize soil disturbance.

12. Soil Erosion and Sediment Controls. Appropriate soil erosion and sediment controls must be used and maintained in effective operating condition during construction, and all exposed soil and other fills, as well as any work below the ordinary high water mark or high tide line, must be permanently stabilized at the earliest practicable date. Permittees are encouraged to perform work within waters of the United States during periods of low-flow or no-flow, or during low tides.

13. Removal of Temporary Structures and Fills. Temporary structures must be removed, to the maximum extent practicable, after their use has been discontinued. Temporary fills must be removed in their entirety and the affected areas returned to pre-construction elevations. The affected areas must be revegetated, as appropriate.

14. Proper Maintenance. Any authorized structure or fill shall be properly maintained, including maintenance to ensure public safety and compliance with applicable NWP general conditions, as well as any activity-specific conditions added by the district engineer to an NWP authorization.

15. Single and Complete Project. The activity must be a single and complete project. The same NWP cannot be used more than once for the same single and complete project.

16. Wild and Scenic Rivers. (a) No NWP activity may occur in a component of the National Wild and Scenic River System, or in a river officially designated by Congress as a “study river” for possible inclusion in the system while the river is in an official study status, unless the appropriate Federal agency with direct management responsibility for such river, has determined in writing that the proposed activity will not adversely affect the Wild and Scenic River designation or study status.

(b) If a proposed NWP activity will occur in a component of the National Wild and Scenic River System, or in a river officially designated by Congress as a “study river” for possible inclusion in the system while the river is in an official study status, the permittee must submit a pre-construction notification (see general condition 32). The district engineer will coordinate the PCN with the Federal agency with direct management responsibility for that river. Permittees shall not begin the NWP activity until notified by the district engineer that the Federal agency with direct management responsibility for that river has determined in writing that the proposed NWP activity will not adversely affect the Wild and Scenic River designation or study status.

(c) Information on Wild and Scenic Rivers may be obtained from the appropriate Federal land management agency responsible for the designated Wild and Scenic River or study river (e.g., National Park Service, U.S. Forest Service, Bureau of Land Management, U.S. Fish and Wildlife Service). Information on these rivers is also available at: <http://www.rivers.gov/>.

**Buffalo & New York Districts Final Regional Conditions, Water Quality Certification and
Coastal Zone Concurrence for the 2021 Nationwide Permits for New York State
Effective February 25, 2022 - Expiration March 14, 2026**

17. Tribal Rights. No activity or its operation may impair reserved tribal rights, including, but not limited to, reserved water rights and treaty fishing and hunting rights.

18. Endangered Species. (a) No activity is authorized under any NWP which is likely to directly or indirectly jeopardize the continued existence of a threatened or endangered species or a species proposed for such designation, as identified under the Federal Endangered Species Act (ESA), or which will directly or indirectly destroy or adversely modify designated critical habitat or critical habitat proposed for such designation. No activity is authorized under any NWP which "may affect" a listed species or critical habitat unless ESA section 7 consultation addressing the consequences of the proposed activity on listed species or critical habitat has been completed. See 50 CFR 402.02 for the definition of "effects of the action" for the purposes of ESA section 7 consultation, as well as 50 CFR 402.17, which provides further explanation under ESA section 7 regarding "activities that are reasonably certain to occur" and "consequences caused by the proposed action."

(b) Federal agencies should follow their own procedures for complying with the requirements of the ESA (see 33 CFR 330.4(f)(1)). If pre-construction notification is required for the proposed activity, the Federal permittee must provide the district engineer with the appropriate documentation to demonstrate compliance with those requirements. The district engineer will verify that the appropriate documentation has been submitted. If the appropriate documentation has not been submitted, additional ESA section 7 consultation may be necessary for the activity and the respective federal agency would be responsible for fulfilling its obligation under section 7 of the ESA.

(c) Non-federal permittees must submit a pre-construction notification to the district engineer if any listed species (or species proposed for listing) or designated critical habitat (or critical habitat proposed for such designation) might be affected or is in the vicinity of the activity, or if the activity is located in designated critical habitat or critical habitat proposed for such designation, and shall not begin work on the activity until notified by the district engineer that the requirements of the ESA have been satisfied and that the activity is authorized. For activities that might affect Federally-listed endangered or threatened species (or species proposed for listing) or designated critical habitat (or critical habitat proposed for such designation), the pre-construction notification must include the name(s) of the endangered or threatened species (or species proposed for listing) that might be affected by the proposed activity or that utilize the designated critical habitat (or critical habitat proposed for such designation) that might be affected by the proposed activity. The district engineer will determine whether the proposed activity "may affect" or will have "no effect" to listed species and designated critical habitat and will notify the non-Federal applicant of the Corps' determination within 45 days of receipt of a complete pre-construction notification. For activities where the non-Federal applicant has identified listed species (or species proposed for listing) or designated critical habitat (or critical habitat proposed for such designation) that might be affected or is in the vicinity of the activity, and has so notified the Corps, the applicant shall not begin work until the Corps has provided notification that the proposed activity will have "no effect" on listed species (or species proposed for listing or designated critical habitat (or critical habitat proposed for such designation), or until ESA section 7 consultation or conference has been completed. If the non-Federal applicant has not heard back from the Corps within 45 days, the applicant must still wait for notification from the Corps.

(d) As a result of formal or informal consultation or conference with the FWS or NMFS the district engineer may add species-specific permit conditions to the NWPs.

(e) Authorization of an activity by an NWP does not authorize the "take" of a threatened or endangered species as defined under the ESA. In the absence of separate authorization (e.g., an ESA Section 10 Permit, a Biological Opinion with "incidental take" provisions, etc.) from the FWS or the NMFS, the Endangered Species Act prohibits any person subject to the jurisdiction of the United States to take a listed species, where "take" means to harass, harm, pursue, hunt, shoot, wound, kill, trap, capture, or collect, or to attempt to engage in any such conduct. The word "harm" in the definition of "take" means an act which actually kills or injures wildlife. Such an act may include significant habitat modification or

**Buffalo & New York Districts Final Regional Conditions, Water Quality Certification and
Coastal Zone Concurrence for the 2021 Nationwide Permits for New York State
Effective February 25, 2022 - Expiration March 14, 2026**

degradation where it actually kills or injures wildlife by significantly impairing essential behavioral patterns, including breeding, feeding or sheltering.

(f) If the non-federal permittee has a valid ESA section 10(a)(1)(B) incidental take permit with an approved Habitat Conservation Plan for a project or a group of projects that includes the proposed NWP activity, the non-federal applicant should provide a copy of that ESA section 10(a)(1)(B) permit with the PCN required by paragraph (c) of this general condition. The district engineer will coordinate with the agency that issued the ESA section 10(a)(1)(B) permit to determine whether the proposed NWP activity and the associated incidental take were considered in the internal ESA section 7 consultation conducted for the ESA section 10(a)(1)(B) permit. If that coordination results in concurrence from the agency that the proposed NWP activity and the associated incidental take were considered in the internal ESA section 7 consultation for the ESA section 10(a)(1)(B) permit, the district engineer does not need to conduct a separate ESA section 7 consultation for the proposed NWP activity. The district engineer will notify the non-federal applicant within 45 days of receipt of a complete pre-construction notification whether the ESA section 10(a)(1)(B) permit covers the proposed NWP activity or whether additional ESA section 7 consultation is required.

(g) Information on the location of threatened and endangered species and their critical habitat can be obtained directly from the offices of the FWS and NMFS or their world wide web pages at <http://www.fws.gov/> or <http://www.fws.gov/ipac> and <http://www.nmfs.noaa.gov/pr/species/esa/> respectively.

19. Migratory Birds and Bald and Golden Eagles. The permittee is responsible for ensuring that an action authorized by an NWP complies with the Migratory Bird Treaty Act and the Bald and Golden Eagle Protection Act. The permittee is responsible for contacting the appropriate local office of the U.S. Fish and Wildlife Service to determine what measures, if any, are necessary or appropriate to reduce adverse effects to migratory birds or eagles, including whether "incidental take" permits are necessary and available under the Migratory Bird Treaty Act or Bald and Golden Eagle Protection Act for a particular activity.

20. Historic Properties. (a) No activity is authorized under any NWP which may have the potential to cause effects to properties listed, or eligible for listing, in the National Register of Historic Places until the requirements of Section 106 of the National Historic Preservation Act (NHPA) have been satisfied.

(b) Federal permittees should follow their own procedures for complying with the requirements of section 106 of the National Historic Preservation Act (see 33 CFR 330.4(g)(1)). If pre-construction notification is required for the proposed NWP activity, the Federal permittee must provide the district engineer with the appropriate documentation to demonstrate compliance with those requirements. The district engineer will verify that the appropriate documentation has been submitted. If the appropriate documentation is not submitted, then additional consultation under section 106 may be necessary. The respective federal agency is responsible for fulfilling its obligation to comply with section 106.

(c) Non-federal permittees must submit a pre-construction notification to the district engineer if the NWP activity might have the potential to cause effects to any historic properties listed on, determined to be eligible for listing on, or potentially eligible for listing on the National Register of Historic Places, including previously unidentified properties. For such activities, the pre-construction notification must state which historic properties might have the potential to be affected by the proposed NWP activity or include a vicinity map indicating the location of the historic properties or the potential for the presence of historic properties. Assistance regarding information on the location of, or potential for, the presence of historic properties can be sought from the State Historic Preservation Officer, Tribal Historic Preservation Officer, or designated tribal representative, as appropriate, and the National Register of Historic Places (see 33 CFR 330.4(g)). When reviewing pre-construction notifications, district engineers will comply with the current procedures for addressing the requirements of section 106 of the National Historic Preservation Act. The district engineer shall make a reasonable and good faith effort to carry out appropriate identification efforts commensurate with potential impacts, which may include background research, consultation, oral history interviews, sample field investigation, and/or field survey. Based on the information submitted in the PCN and these identification efforts, the district

Buffalo & New York Districts Final Regional Conditions, Water Quality Certification and Coastal Zone Concurrence for the 2021 Nationwide Permits for New York State
Effective February 25, 2022 - Expiration March 14, 2026

engineer shall determine whether the proposed NWP activity has the potential to cause effects on the historic properties. Section 106 consultation is not required when the district engineer determines that the activity does not have the potential to cause effects on historic properties (see 36 CFR 800.3(a)). Section 106 consultation is required when the district engineer determines that the activity has the potential to cause effects on historic properties. The district engineer will conduct consultation with consulting parties identified under 36 CFR 800.2(c) when he or she makes any of the following effect determinations for the purposes of section 106 of the NHPA: no historic properties affected, no adverse effect, or adverse effect.

(d) Where the non-Federal applicant has identified historic properties on which the proposed NWP activity might have the potential to cause effects and has so notified the Corps, the non-Federal applicant shall not begin the activity until notified by the district engineer either that the activity has no potential to cause effects to historic properties or that NHPA section 106 consultation has been completed. For non-federal permittees, the district engineer will notify the prospective permittee within 45 days of receipt of a complete pre-construction notification whether NHPA section 106 consultation is required. If NHPA section 106 consultation is required, the district engineer will notify the non-Federal applicant that he or she cannot begin the activity until section 106 consultation is completed. If the non-Federal applicant has not heard back from the Corps within 45 days, the applicant must still wait for notification from the Corps.

(e) Prospective permittees should be aware that section 110k of the NHPA (54 U.S.C. 306113) prevents the Corps from granting a permit or other assistance to an applicant who, with intent to avoid the requirements of section 106 of the NHPA, has intentionally significantly adversely affected a historic property to which the permit would relate, or having legal power to prevent it, allowed such significant adverse effect to occur, unless the Corps, after consultation with the Advisory Council on Historic Preservation (ACHP), determines that circumstances justify granting such assistance despite the adverse effect created or permitted by the applicant. If circumstances justify granting the assistance, the Corps is required to notify the ACHP and provide documentation specifying the circumstances, the degree of damage to the integrity of any historic properties affected, and proposed mitigation. This documentation must include any views obtained from the applicant, SHPO/THPO, appropriate Indian tribes if the undertaking occurs on or affects historic properties on tribal lands or affects properties of interest to those tribes, and other parties known to have a legitimate interest in the impacts to the permitted activity on historic properties.

21. Discovery of Previously Unknown Remains and Artifacts. Permittees that discover any previously unknown historic, cultural or archeological remains and artifacts while accomplishing the activity authorized by an NWP, they must immediately notify the district engineer of what they have found, and to the maximum extent practicable, avoid construction activities that may affect the remains and artifacts until the required coordination has been completed. The district engineer will initiate the Federal, Tribal, and state coordination required to determine if the items or remains warrant a recovery effort or if the site is eligible for listing in the National Register of Historic Places.

22. Designated Critical Resource Waters. Critical resource waters include, NOAA-managed marine sanctuaries and marine monuments, and National Estuarine Research Reserves. The district engineer may designate, after notice and opportunity for public comment, additional waters officially designated by a state as having particular environmental or ecological significance, such as outstanding national resource waters or state natural heritage sites. The district engineer may also designate additional critical resource waters after notice and opportunity for public comment.

(a) Discharges of dredged or fill material into waters of the United States are not authorized by NWPs 7, 12, 14, 16, 17, 21, 29, 31, 35, 39, 40, 42, 43, 44, 49, 50, 51, 52, 57 and 58 for any activity within, or directly affecting, critical resource waters, including wetlands adjacent to such waters.

(b) For NWPs 3, 8, 10, 13, 15, 18, 19, 22, 23, 25, 27, 28, 30, 33, 34, 36, 37, 38, and 54, notification is required in accordance with general condition 32, for any activity proposed by permittees in the designated critical resource waters including wetlands adjacent to those waters. The district engineer

**Buffalo & New York Districts Final Regional Conditions, Water Quality Certification and Coastal Zone Concurrence for the 2021 Nationwide Permits for New York State
Effective February 25, 2022 - Expiration March 14, 2026**

may authorize activities under these NWP's only after she or he determines that the impacts to the critical resource waters will be no more than minimal.

23. Mitigation. The district engineer will consider the following factors when determining appropriate and practicable mitigation necessary to ensure that the individual and cumulative adverse environmental effects are no more than minimal:

(a) The activity must be designed and constructed to avoid and minimize adverse effects, both temporary and permanent, to waters of the United States to the maximum extent practicable at the project site (i.e., on site).

(b) Mitigation in all its forms (avoiding, minimizing, rectifying, reducing, or compensating for resource losses) will be required to the extent necessary to ensure that the individual and cumulative adverse environmental effects are no more than minimal.

(c) Compensatory mitigation at a minimum one-for-one ratio will be required for all wetland losses that exceed 1/10-acre and require pre-construction notification, unless the district engineer determines in writing that either some other form of mitigation would be more environmentally appropriate or the adverse environmental effects of the proposed activity are no more than minimal, and provides an activity-specific waiver of this requirement. For wetland losses of 1/10-acre or less that require pre-construction notification, the district engineer may determine on a case-by-case basis that compensatory mitigation is required to ensure that the activity results in only minimal adverse environmental effects.

(d) Compensatory mitigation at a minimum one-for-one ratio will be required for all losses of stream bed that exceed 3/100-acre and require pre-construction notification, unless the district engineer determines in writing that either some other form of mitigation would be more environmentally appropriate or the adverse environmental effects of the proposed activity are no more than minimal, and provides an activity-specific waiver of this requirement. This compensatory mitigation requirement may be satisfied through the restoration or enhancement of riparian areas next to streams in accordance with paragraph (e) of this general condition. For losses of stream bed of 3/100-acre or less that require pre-construction notification, the district engineer may determine on a case-by-case basis that compensatory mitigation is required to ensure that the activity results in only minimal adverse environmental effects. Compensatory mitigation for losses of streams should be provided, if practicable, through stream rehabilitation, enhancement, or preservation, since streams are difficult-to-replace resources (see 33 CFR 332.3(e)(3)).

(e) Compensatory mitigation plans for NWP activities in or near streams or other open waters will normally include a requirement for the restoration or enhancement, maintenance, and legal protection (e.g., conservation easements) of riparian areas next to open waters. In some cases, the restoration or maintenance/protection of riparian areas may be the only compensatory mitigation required. If restoring riparian areas involves planting vegetation, only native species should be planted. The width of the required riparian area will address documented water quality or aquatic habitat loss concerns. Normally, the riparian area will be 25 to 50 feet wide on each side of the stream, but the district engineer may require slightly wider riparian areas to address documented water quality or habitat loss concerns. If it is not possible to restore or maintain/protect a riparian area on both sides of a stream, or if the waterbody is a lake or coastal waters, then restoring or maintaining/protecting a riparian area along a single bank or shoreline may be sufficient. Where both wetlands and open waters exist on the project site, the district engineer will determine the appropriate compensatory mitigation (e.g., riparian areas and/or wetlands compensation) based on what is best for the aquatic environment on a watershed basis. In cases where riparian areas are determined to be the most appropriate form of minimization or compensatory mitigation, the district engineer may waive or reduce the requirement to provide wetland compensatory mitigation for wetland losses.

(f) Compensatory mitigation projects provided to offset losses of aquatic resources must comply with the applicable provisions of 33 CFR part 332.

**Buffalo & New York Districts Final Regional Conditions, Water Quality Certification and Coastal Zone Concurrence for the 2021 Nationwide Permits for New York State
Effective February 25, 2022 - Expiration March 14, 2026**

- (1) The prospective permittee is responsible for proposing an appropriate compensatory mitigation option if compensatory mitigation is necessary to ensure that the activity results in no more than minimal adverse environmental effects. For the NWP, the preferred mechanism for providing compensatory mitigation is mitigation bank credits or in-lieu fee program credits (see 33 CFR 332.3(b)(2) and (3)). However, if an appropriate number and type of mitigation bank or in-lieu credits are not available at the time the PCN is submitted to the district engineer, the district engineer may approve the use of permittee-responsible mitigation.
- (2) The amount of compensatory mitigation required by the district engineer must be sufficient to ensure that the authorized activity results in no more than minimal individual and cumulative adverse environmental effects (see 33 CFR 330.1(e)(3)). (See also 33 CFR 332.3(f).)
- (3) Since the likelihood of success is greater and the impacts to potentially valuable uplands are reduced, aquatic resource restoration should be the first compensatory mitigation option considered for permittee-responsible mitigation.
- (4) If permittee-responsible mitigation is the proposed option, the prospective permittee is responsible for submitting a mitigation plan. A conceptual or detailed mitigation plan may be used by the district engineer to make the decision on the NWP verification request, but a final mitigation plan that addresses the applicable requirements of 33 CFR 332.4(c)(2) through (14) must be approved by the district engineer before the permittee begins work in waters of the United States, unless the district engineer determines that prior approval of the final mitigation plan is not practicable or not necessary to ensure timely completion of the required compensatory mitigation (see 33 CFR 332.3(k)(3)). If permittee-responsible mitigation is the proposed option, and the proposed compensatory mitigation site is located on land in which another federal agency holds an easement, the district engineer will coordinate with that federal agency to determine if proposed compensatory mitigation project is compatible with the terms of the easement.
- (5) If mitigation bank or in-lieu fee program credits are the proposed option, the mitigation plan needs to address only the baseline conditions at the impact site and the number of credits to be provided (see 33 CFR 332.4(c)(1)(ii)).
- (6) Compensatory mitigation requirements (e.g., resource type and amount to be provided as compensatory mitigation, site protection, ecological performance standards, monitoring requirements) may be addressed through conditions added to the NWP authorization, instead of components of a compensatory mitigation plan (see 33 CFR 332.4(c)(1)(ii)).
- (g) Compensatory mitigation will not be used to increase the acreage losses allowed by the acreage limits of the NWPs. For example, if an NWP has an acreage limit of 1/2-acre, it cannot be used to authorize any NWP activity resulting in the loss of greater than 1/2-acre of waters of the United States, even if compensatory mitigation is provided that replaces or restores some of the lost waters. However, compensatory mitigation can and should be used, as necessary, to ensure that an NWP activity already meeting the established acreage limits also satisfies the no more than minimal impact requirement for the NWPs.
- (h) Permittees may propose the use of mitigation banks, in-lieu fee programs, or permittee-responsible mitigation. When developing a compensatory mitigation proposal, the permittee must consider appropriate and practicable options consistent with the framework at 33 CFR 332.3(b). For activities resulting in the loss of marine or estuarine resources, permittee-responsible mitigation may be environmentally preferable if there are no mitigation banks or in-lieu fee programs in the area that have marine or estuarine credits available for sale or transfer to the permittee. For permittee-responsible mitigation, the special conditions of the NWP verification must clearly indicate the party or parties responsible for the implementation and performance of the compensatory mitigation project, and, if required, its long-term management.

**Buffalo & New York Districts Final Regional Conditions, Water Quality Certification and Coastal Zone Concurrence for the 2021 Nationwide Permits for New York State
Effective February 25, 2022 - Expiration March 14, 2026**

(i) Where certain functions and services of waters of the United States are permanently adversely affected by a regulated activity, such as discharges of dredged or fill material into waters of the United States that will convert a forested or scrub-shrub wetland to a herbaceous wetland in a permanently maintained utility line right-of-way, mitigation may be required to reduce the adverse environmental effects of the activity to the no more than minimal level.

24. Safety of Impoundment Structures. To ensure that all impoundment structures are safely designed, the district engineer may require non-Federal applicants to demonstrate that the structures comply with established state or federal, dam safety criteria or have been designed by qualified persons. The district engineer may also require documentation that the design has been independently reviewed by similarly qualified persons, and appropriate modifications made to ensure safety.

25. Water Quality. (a) Where the certifying authority (state, authorized tribe, or EPA, as appropriate) has not previously certified compliance of an NWP with CWA section 401, a CWA section 401 water quality certification for the proposed discharge must be obtained or waived (see 33 CFR 330.4(c)). If the permittee cannot comply with all of the conditions of a water quality certification previously issued by certifying authority for the issuance of the NWP, then the permittee must obtain a water quality certification or waiver for the proposed discharge in order for the activity to be authorized by an NWP.

(b) If the NWP activity requires pre-construction notification and the certifying authority has not previously certified compliance of an NWP with CWA section 401, the proposed discharge is not authorized by an NWP until water quality certification is obtained or waived. If the certifying authority issues a water quality certification for the proposed discharge, the permittee must submit a copy of the certification to the district engineer. The discharge is not authorized by an NWP until the district engineer has notified the permittee that the water quality certification requirement has been satisfied by the issuance of a water quality certification or a waiver.

(c) The district engineer or certifying authority may require additional water quality management measures to ensure that the authorized activity does not result in more than minimal degradation of water quality.

26. Coastal Zone Management. In coastal states where an NWP has not previously received a state coastal zone management consistency concurrence, an individual state coastal zone management consistency concurrence must be obtained, or a presumption of concurrence must occur (see 33 CFR 330.4(d)). If the permittee cannot comply with all of the conditions of a coastal zone management consistency concurrence previously issued by the state, then the permittee must obtain an individual coastal zone management consistency concurrence or presumption of concurrence in order for the activity to be authorized by an NWP. The district engineer or a state may require additional measures to ensure that the authorized activity is consistent with state coastal zone management requirements.

27. Regional and Case-By-Case Conditions. The activity must comply with any regional conditions that may have been added by the Division Engineer (see 33 CFR 330.4(e)) and with any case specific conditions added by the Corps or by the state, Indian Tribe, or U.S. EPA in its CWA section 401 Water Quality Certification, or by the state in its Coastal Zone Management Act consistency determination.

28. Use of Multiple Nationwide Permits. The use of more than one NWP for a single and complete project is authorized, subject to the following restrictions:

(a) If only one of the NWPs used to authorize the single and complete project has a specified acreage limit, the acreage loss of waters of the United States cannot exceed the acreage limit of the NWP with the highest specified acreage limit. For example, if a road crossing over tidal waters is constructed under NWP 14, with associated bank stabilization authorized by NWP 13, the maximum acreage loss of waters of the United States for the total project cannot exceed 1/3-acre.

(b) If one or more of the NWPs used to authorize the single and complete project has specified acreage limits, the acreage loss of waters of the United States authorized by those NWPs cannot exceed their

**Buffalo & New York Districts Final Regional Conditions, Water Quality Certification and Coastal Zone Concurrence for the 2021 Nationwide Permits for New York State
Effective February 25, 2022 - Expiration March 14, 2026**

respective specified acreage limits. For example, if a commercial development is constructed under NWP 39, and the single and complete project includes the filling of an upland ditch authorized by NWP 46, the maximum acreage loss of waters of the United States for the commercial development under NWP 39 cannot exceed 1/2-acre, and the total acreage loss of waters of United States due to the NWP 39 and 46 activities cannot exceed 1 acre.

29. Transfer of Nationwide Permit Verifications. If the permittee sells the property associated with a nationwide permit verification, the permittee may transfer the nationwide permit verification to the new owner by submitting a letter to the appropriate Corps district office to validate the transfer. A copy of the nationwide permit verification must be attached to the letter, and the letter must contain the following statement and signature:

“When the structures or work authorized by this nationwide permit are still in existence at the time the property is transferred, the terms and conditions of this nationwide permit, including any special conditions, will continue to be binding on the new owner(s) of the property. To validate the transfer of this nationwide permit and the associated liabilities associated with compliance with its terms and conditions, have the transferee sign and date below.”

(Transferee)

(Date)

30. Compliance Certification. Each permittee who receives an NWP verification letter from the Corps must provide a signed certification documenting completion of the authorized activity and implementation of any required compensatory mitigation. The success of any required permittee-responsible mitigation, including the achievement of ecological performance standards, will be addressed separately by the district engineer. The Corps will provide the permittee the certification document with the NWP verification letter. The certification document will include:

- (a) A statement that the authorized activity was done in accordance with the NWP authorization, including any general, regional, or activity-specific conditions;
- (b) A statement that the implementation of any required compensatory mitigation was completed in accordance with the permit conditions. If credits from a mitigation bank or in-lieu fee program are used to satisfy the compensatory mitigation requirements, the certification must include the documentation required by 33 CFR 332.3(l)(3) to confirm that the permittee secured the appropriate number and resource type of credits; and
- (c) The signature of the permittee certifying the completion of the activity and mitigation.

The completed certification document must be submitted to the district engineer within 30 days of completion of the authorized activity or the implementation of any required compensatory mitigation, whichever occurs later.

31. Activities Affecting Structures or Works Built by the United States. If an NWP activity also requires review by, or permission from, the Corps pursuant to 33 U.S.C. 408 because it will alter or temporarily or permanently occupy or use a U.S. Army Corps of Engineers (USACE) federally authorized Civil Works project (a “USACE project”), the prospective permittee must submit a pre-construction notification. See paragraph (b)(10) of general condition 32. An activity that requires section 408 permission and/or review is not authorized by an NWP until the appropriate Corps office issues the section 408 permission or completes its review to alter, occupy, or use the USACE project, and the district engineer issues a written NWP verification.

**Buffalo & New York Districts Final Regional Conditions, Water Quality Certification and
Coastal Zone Concurrence for the 2021 Nationwide Permits for New York State
Effective February 25, 2022 - Expiration March 14, 2026**

32. Pre-Construction Notification.

(a) Timing. Where required by the terms of the NWP, the prospective permittee must notify the district engineer by submitting a pre-construction notification (PCN) as early as possible. The district engineer must determine if the PCN is complete within 30 calendar days of the date of receipt and, if the PCN is determined to be incomplete, notify the prospective permittee within that 30 day period to request the additional information necessary to make the PCN complete. The request must specify the information needed to make the PCN complete. As a general rule, district engineers will request additional information necessary to make the PCN complete only once. However, if the prospective permittee does not provide all of the requested information, then the district engineer will notify the prospective permittee that the PCN is still incomplete and the PCN review process will not commence until all of the requested information has been received by the district engineer. The prospective permittee shall not begin the activity until either:

(1) He or she is notified in writing by the district engineer that the activity may proceed under the NWP with any special conditions imposed by the district or division engineer; or

(2) 45 calendar days have passed from the district engineer's receipt of the complete PCN and the prospective permittee has not received written notice from the district or division engineer. However, if the permittee was required to notify the Corps pursuant to general condition 18 that listed species or critical habitat might be affected or are in the vicinity of the activity, or to notify the Corps pursuant to general condition 20 that the activity might have the potential to cause effects to historic properties, the permittee cannot begin the activity until receiving written notification from the Corps that there is "no effect" on listed species or "no potential to cause effects" on historic properties, or that any consultation required under Section 7 of the Endangered Species Act (see 33 CFR 330.4(f)) and/or section 106 of the National Historic Preservation Act (see 33 CFR 330.4(g)) has been completed. If the proposed activity requires a written waiver to exceed specified limits of an NWP, the permittee may not begin the activity until the district engineer issues the waiver. If the district or division engineer notifies the permittee in writing that an individual permit is required within 45 calendar days of receipt of a complete PCN, the permittee cannot begin the activity until an individual permit has been obtained. Subsequently, the permittee's right to proceed under the NWP may be modified, suspended, or revoked only in accordance with the procedure set forth in 33 CFR 330.5(d)(2).

(b) Contents of Pre-Construction Notification: The PCN must be in writing and include the following information:

(1) Name, address and telephone numbers of the prospective permittee;

(2) Location of the proposed activity;

(3) Identify the specific NWP or NWP(s) the prospective permittee wants to use to authorize the proposed activity;

(4) (i) A description of the proposed activity; the activity's purpose; direct and indirect adverse environmental effects the activity would cause, including the anticipated amount of loss of wetlands, other special aquatic sites, and other waters expected to result from the NWP activity, in acres, linear feet, or other appropriate unit of measure; a description of any proposed mitigation measures intended to reduce the adverse environmental effects caused by the proposed activity; and any other NWP(s), regional general permit(s), or individual permit(s) used or intended to be used to authorize any part of the proposed project or any related activity, including other separate and distant crossings for linear projects that require Department of the Army authorization but do not require pre-construction notification. The description of the proposed activity and any proposed mitigation measures should be sufficiently detailed to allow the district engineer to determine that the adverse environmental effects of the activity will be no more than minimal and to determine the need for compensatory mitigation or other mitigation measures.

**Buffalo & New York Districts Final Regional Conditions, Water Quality Certification and Coastal Zone Concurrence for the 2021 Nationwide Permits for New York State
Effective February 25, 2022 - Expiration March 14, 2026**

(ii) For linear projects where one or more single and complete crossings require pre-construction notification, the PCN must include the quantity of anticipated losses of wetlands, other special aquatic sites, and other waters for each single and complete crossing of those wetlands, other special aquatic sites, and other waters (including those single and complete crossings authorized by an NWP but do not require PCNs). This information will be used by the district engineer to evaluate the cumulative adverse environmental effects of the proposed linear project, and does not change those non-PCN NWP activities into NWP PCNs.

(iii) Sketches should be provided when necessary to show that the activity complies with the terms of the NWP. (Sketches usually clarify the activity and when provided results in a quicker decision. Sketches should contain sufficient detail to provide an illustrative description of the proposed activity (e.g., a conceptual plan), but do not need to be detailed engineering plans);

(5) The PCN must include a delineation of wetlands, other special aquatic sites, and other waters, such as lakes and ponds, and perennial and intermittent streams, on the project site. Wetland delineations must be prepared in accordance with the current method required by the Corps. The permittee may ask the Corps to delineate the special aquatic sites and other waters on the project site, but there may be a delay if the Corps does the delineation, especially if the project site is large or contains many wetlands, other special aquatic sites, and other waters. Furthermore, the 45-day period will not start until the delineation has been submitted to or completed by the Corps, as appropriate;

(6) If the proposed activity will result in the loss of greater than 1/10-acre of wetlands or 3/100-acre of stream bed and a PCN is required, the prospective permittee must submit a statement describing how the mitigation requirement will be satisfied, or explaining why the adverse environmental effects are no more than minimal and why compensatory mitigation should not be required. As an alternative, the prospective permittee may submit a conceptual or detailed mitigation plan.

(7) For non-federal permittees, if any listed species (or species proposed for listing) or designated critical habitat (or critical habitat proposed for such designation) might be affected or is in the vicinity of the activity, or if the activity is located in designated critical habitat (or critical habitat proposed for such designation), the PCN must include the name(s) of those endangered or threatened species (or species proposed for listing) that might be affected by the proposed activity or utilize the designated critical habitat (or critical habitat proposed for such designation) that might be affected by the proposed activity. For NWP activities that require pre-construction notification, Federal permittees must provide documentation demonstrating compliance with the Endangered Species Act;

(8) For non-federal permittees, if the NWP activity might have the potential to cause effects to a historic property listed on, determined to be eligible for listing on, or potentially eligible for listing on, the National Register of Historic Places, the PCN must state which historic property might have the potential to be affected by the proposed activity or include a vicinity map indicating the location of the historic property. For NWP activities that require pre-construction notification, Federal permittees must provide documentation demonstrating compliance with section 106 of the National Historic Preservation Act;

(9) For an activity that will occur in a component of the National Wild and Scenic River System, or in a river officially designated by Congress as a "study river" for possible inclusion in the system while the river is in an official study status, the PCN must identify the Wild and Scenic River or the "study river" (see general condition 16); and

(10) For an NWP activity that requires permission from, or review by, the Corps pursuant to 33 U.S.C. 408 because it will alter or temporarily or permanently occupy or use a U.S. Army Corps of Engineers federally authorized civil works project, the pre-construction notification must include a statement confirming that the project proponent has submitted a written request for section 408 permission from, or review by, the Corps office having jurisdiction over that USACE project.

(c) Form of Pre-Construction Notification: The nationwide permit pre-construction notification form (Form ENG 6082) should be used for NWP PCNs. A letter containing the required information may also be

**Buffalo & New York Districts Final Regional Conditions, Water Quality Certification and Coastal Zone Concurrence for the 2021 Nationwide Permits for New York State
Effective February 25, 2022 - Expiration March 14, 2026**

used. Applicants may provide electronic files of PCNs and supporting materials if the district engineer has established tools and procedures for electronic submittals.

(d) Agency Coordination:

(1) The district engineer will consider any comments from Federal and state agencies concerning the proposed activity's compliance with the terms and conditions of the NWP and the need for mitigation to reduce the activity's adverse environmental effects so that they are no more than minimal.

(2) Agency coordination is required for: (i) all NWP activities that require pre-construction notification and result in the loss of greater than 1/2-acre of waters of the United States; (ii) NWP 13 activities in excess of 500 linear feet, fills greater than one cubic yard per running foot, or involve discharges of dredged or fill material into special aquatic sites; and (iii) NWP 54 activities in excess of 500 linear feet, or that extend into the waterbody more than 30 feet from the mean low water line in tidal waters or the ordinary high water mark in the Great Lakes.

(3) When agency coordination is required, the district engineer will immediately provide (e.g., via e-mail, facsimile transmission, overnight mail, or other expeditious manner) a copy of the complete PCN to the appropriate Federal or state offices (FWS, state natural resource or water quality agency, EPA, and, if appropriate, the NMFS). With the exception of NWP 37, these agencies will have 10 calendar days from the date the material is transmitted to notify the district engineer via telephone, facsimile transmission, or e-mail that they intend to provide substantive, site-specific comments. The comments must explain why the agency believes the adverse environmental effects will be more than minimal. If so contacted by an agency, the district engineer will wait an additional 15 calendar days before making a decision on the pre-construction notification. The district engineer will fully consider agency comments received within the specified time frame concerning the proposed activity's compliance with the terms and conditions of the NWPs, including the need for mitigation to ensure that the net adverse environmental effects of the proposed activity are no more than minimal. The district engineer will provide no response to the resource agency, except as provided below. The district engineer will indicate in the administrative record associated with each pre-construction notification that the resource agencies' concerns were considered. For NWP 37, the emergency watershed protection and rehabilitation activity may proceed immediately in cases where there is an unacceptable hazard to life or a significant loss of property or economic hardship will occur. The district engineer will consider any comments received to decide whether the NWP 37 authorization should be modified, suspended, or revoked in accordance with the procedures at 33 CFR 330.5.

(4) In cases of where the prospective permittee is not a Federal agency, the district engineer will provide a response to NMFS within 30 calendar days of receipt of any Essential Fish Habitat conservation recommendations, as required by section 305(b)(4)(B) of the Magnuson-Stevens Fishery Conservation and Management Act.

(5) Applicants are encouraged to provide the Corps with either electronic files or multiple copies of pre-construction notifications to expedite agency coordination.

D. DISTRICT ENGINEER'S DECISION

1. In reviewing the PCN for the proposed activity, the district engineer will determine whether the activity authorized by the NWP will result in more than minimal individual or cumulative adverse environmental effects or may be contrary to the public interest. If a project proponent requests authorization by a specific NWP, the district engineer should issue the NWP verification for that activity if it meets the terms and conditions of that NWP, unless he or she determines, after considering mitigation, that the proposed activity will result in more than minimal individual and cumulative adverse effects on the aquatic environment and other aspects of the public interest and exercises discretionary authority to require an individual permit for the proposed activity. For a linear project, this determination will include an evaluation of the single and complete crossings of waters of the United States that require PCNs to determine whether they individually satisfy the terms and conditions of the NWP(s), as well as the cumulative effects caused by all of the crossings of waters of the United States authorized by an NWP. If an applicant requests a waiver of an

**Buffalo & New York Districts Final Regional Conditions, Water Quality Certification and
Coastal Zone Concurrence for the 2021 Nationwide Permits for New York State
Effective February 25, 2022 - Expiration March 14, 2026**

applicable limit, as provided for in NWP 13, 36, or 54, the district engineer will only grant the waiver upon a written determination that the NWP activity will result in only minimal individual and cumulative adverse environmental effects.

2. When making minimal adverse environmental effects determinations the district engineer will consider the direct and indirect effects caused by the NWP activity. He or she will also consider the cumulative adverse environmental effects caused by activities authorized by an NWP and whether those cumulative adverse environmental effects are no more than minimal. The district engineer will also consider site specific factors, such as the environmental setting in the vicinity of the NWP activity, the type of resource that will be affected by the NWP activity, the functions provided by the aquatic resources that will be affected by the NWP activity, the degree or magnitude to which the aquatic resources perform those functions, the extent that aquatic resource functions will be lost as a result of the NWP activity (e.g., partial or complete loss), the duration of the adverse effects (temporary or permanent), the importance of the aquatic resource functions to the region (e.g., watershed or ecoregion), and mitigation required by the district engineer. If an appropriate functional or condition assessment method is available and practicable to use, that assessment method may be used by the district engineer to assist in the minimal adverse environmental effects determination. The district engineer may add case-specific special conditions to the NWP authorization to address site-specific environmental concerns.

3. If the proposed activity requires a PCN and will result in a loss of greater than 1/10-acre of wetlands or 3/100-acre of stream bed, the prospective permittee should submit a mitigation proposal with the PCN. Applicants may also propose compensatory mitigation for NWP activities with smaller impacts, or for impacts to other types of waters. The district engineer will consider any proposed compensatory mitigation or other mitigation measures the applicant has included in the proposal in determining whether the net adverse environmental effects of the proposed activity are no more than minimal. The compensatory mitigation proposal may be either conceptual or detailed. If the district engineer determines that the activity complies with the terms and conditions of the NWP and that the adverse environmental effects are no more than minimal, after considering mitigation, the district engineer will notify the permittee and include any activity-specific conditions in the NWP verification the district engineer deems necessary. Conditions for compensatory mitigation requirements must comply with the appropriate provisions at 33 CFR 332.3(k). The district engineer must approve the final mitigation plan before the permittee commences work in waters of the United States, unless the district engineer determines that prior approval of the final mitigation plan is not practicable or not necessary to ensure timely completion of the required compensatory mitigation. If the prospective permittee elects to submit a compensatory mitigation plan with the PCN, the district engineer will expeditiously review the proposed compensatory mitigation plan. The district engineer must review the proposed compensatory mitigation plan within 45 calendar days of receiving a complete PCN and determine whether the proposed mitigation would ensure that the NWP activity results in no more than minimal adverse environmental effects. If the net adverse environmental effects of the NWP activity (after consideration of the mitigation proposal) are determined by the district engineer to be no more than minimal, the district engineer will provide a timely written response to the applicant. The response will state that the NWP activity can proceed under the terms and conditions of the NWP, including any activity-specific conditions added to the NWP authorization by the district engineer.

4. If the district engineer determines that the adverse environmental effects of the proposed activity are more than minimal, then the district engineer will notify the applicant either: (a) that the activity does not qualify for authorization under the NWP and instruct the applicant on the procedures to seek authorization under an individual permit; (b) that the activity is authorized under the NWP subject to the applicant's submission of a mitigation plan that would reduce the adverse environmental effects so that they are no more than minimal; or (c) that the activity is authorized under the NWP with specific modifications or conditions. Where the district engineer determines that mitigation is required to ensure no more than minimal adverse environmental effects, the activity will be authorized within the 45-day PCN period (unless additional time is required to comply with general conditions 18, 20, and/or 31), with activity-specific conditions that state the mitigation requirements. The authorization will include the necessary conceptual or detailed mitigation plan or a requirement that the applicant submit a mitigation plan that would reduce the adverse environmental effects so that they are no more than minimal. When compensatory mitigation is required, no work in waters of the United States may occur until the district engineer has approved a

**Buffalo & New York Districts Final Regional Conditions, Water Quality Certification and
Coastal Zone Concurrence for the 2021 Nationwide Permits for New York State
Effective February 25, 2022 - Expiration March 14, 2026**

specific mitigation plan or has determined that prior approval of a final mitigation plan is not practicable or not necessary to ensure timely completion of the required compensatory mitigation.

E. FURTHER INFORMATION

1. District engineers have authority to determine if an activity complies with the terms and conditions of an NWP.
2. NWPs do not obviate the need to obtain other federal, state, or local permits, approvals, or authorizations required by law.
3. NWPs do not grant any property rights or exclusive privileges.
4. NWPs do not authorize any injury to the property or rights of others.
5. NWPs do not authorize interference with any existing or proposed Federal project (see general condition 31).

F. DEFINITIONS

Best management practices (BMPs): Policies, practices, procedures, or structures implemented to mitigate the adverse environmental effects on surface water quality resulting from development. BMPs are categorized as structural or non-structural.

Compensatory mitigation: The restoration (re-establishment or rehabilitation), establishment (creation), enhancement, and/or in certain circumstances preservation of aquatic resources for the purposes of offsetting unavoidable adverse impacts which remain after all appropriate and practicable avoidance and minimization has been achieved.

Currently serviceable: Useable as is or with some maintenance, but not so degraded as to essentially require reconstruction.

Direct effects: Effects that are caused by the activity and occur at the same time and place.

Discharge: The term “discharge” means any discharge of dredged or fill material into waters of the United States.

Ecological reference: A model used to plan and design an aquatic habitat and riparian area restoration, enhancement, or establishment activity under NWP 27. An ecological reference may be based on the structure, functions, and dynamics of an aquatic habitat type or a riparian area type that currently exists in the region where the proposed NWP 27 activity is located. Alternatively, an ecological reference may be based on a conceptual model for the aquatic habitat type or riparian area type to be restored, enhanced, or established as a result of the proposed NWP 27 activity. An ecological reference takes into account the range of variation of the aquatic habitat type or riparian area type in the region.

Enhancement: The manipulation of the physical, chemical, or biological characteristics of an aquatic resource to heighten, intensify, or improve a specific aquatic resource function(s). Enhancement results in the gain of selected aquatic resource function(s), but may also lead to a decline in other aquatic resource function(s). Enhancement does not result in a gain in aquatic resource area.

Establishment (creation): The manipulation of the physical, chemical, or biological characteristics present to develop an aquatic resource that did not previously exist at an upland site. Establishment results in a gain in aquatic resource area.

High Tide Line: The line of intersection of the land with the water’s surface at the maximum height reached by a rising tide. The high tide line may be determined, in the absence of actual data, by a line

**Buffalo & New York Districts Final Regional Conditions, Water Quality Certification and Coastal Zone Concurrence for the 2021 Nationwide Permits for New York State
Effective February 25, 2022 - Expiration March 14, 2026**

of oil or scum along shore objects, a more or less continuous deposit of fine shell or debris on the foreshore or berm, other physical markings or characteristics, vegetation lines, tidal gages, or other suitable means that delineate the general height reached by a rising tide. The line encompasses spring high tides and other high tides that occur with periodic frequency but does not include storm surges in which there is a departure from the normal or predicted reach of the tide due to the piling up of water against a coast by strong winds such as those accompanying a hurricane or other intense storm.

Historic Property: Any prehistoric or historic district, site (including archaeological site), building, structure, or other object included in, or eligible for inclusion in, the National Register of Historic Places maintained by the Secretary of the Interior. This term includes artifacts, records, and remains that are related to and located within such properties. The term includes properties of traditional religious and cultural importance to an Indian tribe or Native Hawaiian organization and that meet the National Register criteria (36 CFR part 60).

Independent utility: A test to determine what constitutes a single and complete non-linear project in the Corps Regulatory Program. A project is considered to have independent utility if it would be constructed absent the construction of other projects in the project area. Portions of a multi-phase project that depend upon other phases of the project do not have independent utility. Phases of a project that would be constructed even if the other phases were not built can be considered as separate single and complete projects with independent utility.

Indirect effects: Effects that are caused by the activity and are later in time or farther removed in distance, but are still reasonably foreseeable.

Loss of waters of the United States: Waters of the United States that are permanently adversely affected by filling, flooding, excavation, or drainage because of the regulated activity. The loss of stream bed includes the acres of stream bed that are permanently adversely affected by filling or excavation because of the regulated activity. Permanent adverse effects include permanent discharges of dredged or fill material that change an aquatic area to dry land, increase the bottom elevation of a waterbody, or change the use of a waterbody. The acreage of loss of waters of the United States is a threshold measurement of the impact to jurisdictional waters or wetlands for determining whether a project may qualify for an NWP; it is not a net threshold that is calculated after considering compensatory mitigation that may be used to offset losses of aquatic functions and services. Waters of the United States temporarily filled, flooded, excavated, or drained, but restored to pre-construction contours and elevations after construction, are not included in the measurement of loss of waters of the United States. Impacts resulting from activities that do not require Department of the Army authorization, such as activities eligible for exemptions under section 404(f) of the Clean Water Act, are not considered when calculating the loss of waters of the United States.

Navigable waters: Waters subject to section 10 of the Rivers and Harbors Act of 1899. These waters are defined at 33 CFR part 329.

Non-tidal wetland: A non-tidal wetland is a wetland that is not subject to the ebb and flow of tidal waters. Non-tidal wetlands contiguous to tidal waters are located landward of the high tide line (i.e., spring high tide line).

Open water: For purposes of the NWPs, an open water is any area that in a year with normal patterns of precipitation has water flowing or standing above ground to the extent that an ordinary high water mark can be determined. Aquatic vegetation within the area of flowing or standing water is either non-emergent, sparse, or absent. Vegetated shallows are considered to be open waters. Examples of "open waters" include rivers, streams, lakes, and ponds.

Ordinary High Water Mark: The term ordinary high water mark means that line on the shore established by the fluctuations of water and indicated by physical characteristics such as a clear, natural line impressed on the bank, shelving, changes in the character of soil, destruction of terrestrial vegetation,

**Buffalo & New York Districts Final Regional Conditions, Water Quality Certification and Coastal Zone Concurrence for the 2021 Nationwide Permits for New York State
Effective February 25, 2022 - Expiration March 14, 2026**

the presence of litter and debris, or other appropriate means that consider the characteristics of the surrounding areas.

Perennial stream: A perennial stream has surface water flowing continuously year-round during a typical year.

Practicable: Available and capable of being done after taking into consideration cost, existing technology, and logistics in light of overall project purposes.

Pre-construction notification: A request submitted by the project proponent to the Corps for confirmation that a particular activity is authorized by nationwide permit. The request may be a permit application, letter, or similar document that includes information about the proposed work and its anticipated environmental effects. Pre-construction notification may be required by the terms and conditions of a nationwide permit, or by regional conditions. A pre-construction notification may be voluntarily submitted in cases where pre-construction notification is not required and the project proponent wants confirmation that the activity is authorized by nationwide permit.

Preservation: The removal of a threat to, or preventing the decline of, aquatic resources by an action in or near those aquatic resources. This term includes activities commonly associated with the protection and maintenance of aquatic resources through the implementation of appropriate legal and physical mechanisms. Preservation does not result in a gain of aquatic resource area or functions.

Re-establishment: The manipulation of the physical, chemical, or biological characteristics of a site with the goal of returning natural/historic functions to a former aquatic resource. Re-establishment results in rebuilding a former aquatic resource and results in a gain in aquatic resource area and functions.

Rehabilitation: The manipulation of the physical, chemical, or biological characteristics of a site with the goal of repairing natural/historic functions to a degraded aquatic resource. Rehabilitation results in a gain in aquatic resource function, but does not result in a gain in aquatic resource area.

Restoration: The manipulation of the physical, chemical, or biological characteristics of a site with the goal of returning natural/historic functions to a former or degraded aquatic resource. For the purpose of tracking net gains in aquatic resource area, restoration is divided into two categories: re-establishment and rehabilitation.

Riffle and pool complex: Riffle and pool complexes are special aquatic sites under the 404(b)(1) Guidelines. Riffle and pool complexes sometimes characterize steep gradient sections of streams. Such stream sections are recognizable by their hydraulic characteristics. The rapid movement of water over a coarse substrate in riffles results in a rough flow, a turbulent surface, and high dissolved oxygen levels in the water. Pools are deeper areas associated with riffles. A slower stream velocity, a streaming flow, a smooth surface, and a finer substrate characterize pools.

Riparian areas: Riparian areas are lands next to streams, lakes, and estuarine-marine shorelines. Riparian areas are transitional between terrestrial and aquatic ecosystems, through which surface and subsurface hydrology connects riverine, lacustrine, estuarine, and marine waters with their adjacent wetlands, non-wetland waters, or uplands. Riparian areas provide a variety of ecological functions and services and help improve or maintain local water quality. (See general condition 23.)

Shellfish seeding: The placement of shellfish seed and/or suitable substrate to increase shellfish production. Shellfish seed consists of immature individual shellfish or individual shellfish attached to shells or shell fragments (i.e., spat on shell). Suitable substrate may consist of shellfish shells, shell fragments, or other appropriate materials placed into waters for shellfish habitat.

Single and complete linear project: A linear project is a project constructed for the purpose of getting people, goods, or services from a point of origin to a terminal point, which often involves multiple crossings of one or more waterbodies at separate and distant locations. The term "single and complete

**Buffalo & New York Districts Final Regional Conditions, Water Quality Certification and Coastal Zone Concurrence for the 2021 Nationwide Permits for New York State
Effective February 25, 2022 - Expiration March 14, 2026**

project” is defined as that portion of the total linear project proposed or accomplished by one owner/developer or partnership or other association of owners/developers that includes all crossings of a single water of the United States (i.e., a single waterbody) at a specific location. For linear projects crossing a single or multiple waterbodies several times at separate and distant locations, each crossing is considered a single and complete project for purposes of NWP authorization. However, individual channels in a braided stream or river, or individual arms of a large, irregularly shaped wetland or lake, etc., are not separate waterbodies, and crossings of such features cannot be considered separately.

Single and complete non-linear project: For non-linear projects, the term “single and complete project” is defined at 33 CFR 330.2(i) as the total project proposed or accomplished by one owner/developer or partnership or other association of owners/developers. A single and complete non-linear project must have independent utility (see definition of “independent utility”). Single and complete non-linear projects may not be “piecemealed” to avoid the limits in an NWP authorization.

Stormwater management: Stormwater management is the mechanism for controlling stormwater runoff for the purposes of reducing downstream erosion, water quality degradation, and flooding and mitigating the adverse effects of changes in land use on the aquatic environment.

Stormwater management facilities: Stormwater management facilities are those facilities, including but not limited to, stormwater retention and detention ponds and best management practices, which retain water for a period of time to control runoff and/or improve the quality (i.e., by reducing the concentration of nutrients, sediments, hazardous substances and other pollutants) of stormwater runoff.

Stream bed: The substrate of the stream channel between the ordinary high water marks. The substrate may be bedrock or inorganic particles that range in size from clay to boulders. Wetlands contiguous to the stream bed, but outside of the ordinary high water marks, are not considered part of the stream bed.

Stream channelization: The manipulation of a stream’s course, condition, capacity, or location that causes more than minimal interruption of normal stream processes. A channelized jurisdictional stream remains a water of the United States.

Structure: An object that is arranged in a definite pattern of organization. Examples of structures include, without limitation, any pier, boat dock, boat ramp, wharf, dolphin, weir, boom, breakwater, bulkhead, revetment, riprap, jetty, artificial island, artificial reef, permanent mooring structure, power transmission line, permanently moored floating vessel, piling, aid to navigation, or any other manmade obstacle or obstruction.

Tidal wetland: A tidal wetland is a jurisdictional wetland that is inundated by tidal waters. Tidal waters rise and fall in a predictable and measurable rhythm or cycle due to the gravitational pulls of the moon and sun. Tidal waters end where the rise and fall of the water surface can no longer be practically measured in a predictable rhythm due to masking by other waters, wind, or other effects. Tidal wetlands are located channelward of the high tide line.

Tribal lands: Any lands title to which is either: 1) held in trust by the United States for the benefit of any Indian tribe or individual; or 2) held by any Indian tribe or individual subject to restrictions by the United States against alienation.

Tribal rights: Those rights legally accruing to a tribe or tribes by virtue of inherent sovereign authority, unextinguished aboriginal title, treaty, statute, judicial decisions, executive order or agreement, and that give rise to legally enforceable remedies.

Vegetated shallows: Vegetated shallows are special aquatic sites under the 404(b)(1) Guidelines. They are areas that are permanently inundated and under normal circumstances have rooted aquatic vegetation, such as seagrasses in marine and estuarine systems and a variety of vascular rooted plants in freshwater systems.

**Buffalo & New York Districts Final Regional Conditions, Water Quality Certification and
Coastal Zone Concurrence for the 2021 Nationwide Permits for New York State
Effective February 25, 2022 - Expiration March 14, 2026**

Waterbody: For purposes of the NWP's, a waterbody is a "water of the United States." If a wetland is adjacent to a waterbody determined to be a water of the United States, that waterbody and any adjacent wetlands are considered together as a single aquatic unit (see 33 CFR 328.4(c)(2)).

G. BUFFALO & NEW YORK DISTRICT GENERAL REGIONAL CONDITIONS
These conditions apply to ALL Nationwide Permits.

G-A. Construction Best Management Practices (BMP's): Unless specifically approved otherwise through issuance of a variance by the District Engineer, the following BMP's must be implemented to the maximum degree practicable, to minimize erosion, migration of sediments, and adverse environmental impacts. Note that at a minimum, all erosion and sediment control and stormwater management practices must be designed, installed and maintained throughout the entire construction project in accordance with the latest version of the *New York Standards and Specifications for Erosion and Sediment Control* and the *New York State Stormwater Management Design Manual*. These documents are available at: <http://www.dec.ny.gov/chemical/29066.html> and <http://www.dec.ny.gov/chemical/29072.html>, respectively. Prior to the discharge of any dredged or fill material into waters of the United States, including wetlands, authorized by NWP, the permittee must install and maintain erosion and sedimentation controls in and/or adjacent to wetlands or other waters of the United States.

1. All synthetic erosion control features (e.g., silt fencing, netting, mats), which are intended for temporary use during construction, shall be completely removed and properly disposed of after their initial purpose has been served. Only natural fiber materials, which will degrade over time, may be abandoned in place.
2. Materials resulting from trench excavation for utility line installation or ditch reshaping activities which are temporarily sidecast or stockpiled into waters of the United States must be backfilled or removed to an upland area within 30 days of the date of deposition. Note: Upland options shall be utilized prior to temporary placement within waters of the U.S., unless it can be demonstrated that it would not be practicable or if the impacts of complying with this upland option requirement would result in more adverse impacts to the aquatic environment.
3. For trenching activities in wetlands the applicant shall install impermeable trench dams or trench breakers at the wetland boundaries and every 100 feet within wetland areas to prevent inadvertent drainage of wetlands or other waters of the United States.
4. Dry stream crossing methods (e.g., diversion, dam and pump, flume, bore) shall be utilized for culvert or other pipe, or utility installations to reduce downstream impacts from turbidity and sedimentation. This may require piping or pumping the stream flow around the work area and the use of cofferdams.
5. No in-stream work shall occur during periods of high flow, except for work that occurs in dewatered areas behind temporary diversions, cofferdams or causeways.
6. Construction access and staging areas shall be by means that avoid or minimize impacts to aquatic sites (e.g. use of upland areas for access & staging, floating barges, mats, etc.). Discharges of fill material associated with the construction of temporary access roads, staging areas and work pads in wetlands shall be placed on filter fabric. All temporary fills shall be removed upon completion of the work and the disturbed area restored to pre-construction contours, elevations and wetland conditions, including cover type. All vegetation utilized in the restoration activity shall consist of native species.
7. All return flow from dredged material disposal areas shall not result in an increase in turbidity in the receiving water body that will cause a substantial visible contrast to natural conditions. (See NWP #16)
8. For activities involving the placement of concrete into waters of the U.S., the permittee must employ watertight forms. The forms shall be dewatered prior to the placement of the concrete. The use of

**Buffalo & New York Districts Final Regional Conditions, Water Quality Certification and
Coastal Zone Concurrence for the 2021 Nationwide Permits for New York State
Effective February 25, 2022 - Expiration March 14, 2026**

tremie concrete is allowed, provided that it complies with New York State water quality standards.

9. New stormwater management facilities shall be located outside of waters of the U.S. A variance of this requirement may be requested with the submission of a PCN. The PCN must include justification which demonstrates that avoidance and minimization efforts have been met.

10. To the maximum extent practicable, the placement of fill in wetlands must be designed to maintain pre-construction surface water flows/conditions between remaining on or off-site waters and to prevent draining of the wetland or permanent hydrologic alteration. This may require the use of culverts and/or other measures. Furthermore, the activity must not restrict or impede the passage of normal or expected high flows (unless the primary purpose of the fill is to impound waters). The activity may alter the pre-construction flows/conditions if it can be shown that it benefits the aquatic environment (i.e. wetland restoration and/or enhancement).

11. Stone aprons and scour protection placed in streams shall not extend higher than the stream bed in order to create a uniform grade and shall be filled with native stream bed material and supplemented with similarly sized material, if needed, to fill interstitial spaces to maintain water flow on the surface of the stream bed.

G-B. CULVERTS

1. **ALL NEW OR REPLACEMENT CULVERTS IN STREAMS**, to the extent they are regulated, shall be constructed/installed in accordance with the following, in order to ensure compliance with NWP General Condition #2 – Aquatic Life Movement and #9 – Management of Water Flows:

a. Size: Bank-full flows shall be accommodated through maintenance of the existing bank-full channel cross sectional dimensions within a single culvert. Bank-full width is generally considered to be the top width at the stage where a stream begins to overtop its banks and spread into the floodplain. A bottomless culvert or bridge must be used to span the stream channel where practicable. If the stream cannot be spanned, the culvert width shall be minimum of 1.25 times width of the stream channel at the ordinary high water, which is generally equivalent to the width of the channel during the 2-year design storm.

b. Depth: To maintain low flow and aquatic life movement within culverts with a bottom, the culvert invert, including end sections, must be embedded. Specifically, the culvert must be installed with its bottom buried below the grade of the stream bed, as measured at the average low point, to a depth of a minimum of 20 percent of the culvert vertical rise (height) throughout the length of the culvert. (Note: When not practicable to do so due to small culvert size, it is acceptable to allow natural deposition to cover the interior of the culvert bed following placement of the culvert invert to the 20% depth.)

c. The dimension, pattern, and profile of the stream above and below the stream crossing shall not be permanently modified by changing the width or depth of the stream channel.

d. The culvert bed slope shall remain consistent with the slope of the adjacent stream channel.

Note 1: Use of the requirements alone will not satisfy the need for proper engineering and design. In particular, appropriate engineering is required to ensure structures are sized and designed to provide adequate capacity (to pass various flood flows) and stability (bed, bed forms, footings and abutments, both upstream and downstream). It is the permittee's responsibility to ensure the structure is appropriately designed.

Note 2: This condition does not apply to temporary culverts used for construction access that are in place for less than one construction season. However, compliance with General Conditions #2 and #9 still applies.

Note 3: For further guidance on identification of the Ordinary High Water mark, please see Regulatory

**Buffalo & New York Districts Final Regional Conditions, Water Quality Certification and Coastal Zone Concurrence for the 2021 Nationwide Permits for New York State
Effective February 25, 2022 - Expiration March 14, 2026**

Guidance Letter 05-05 available at: <https://www.usace.army.mil/Missions/Civil-Works/Regulatory-Program-and-Permits/Guidance-Letters/>

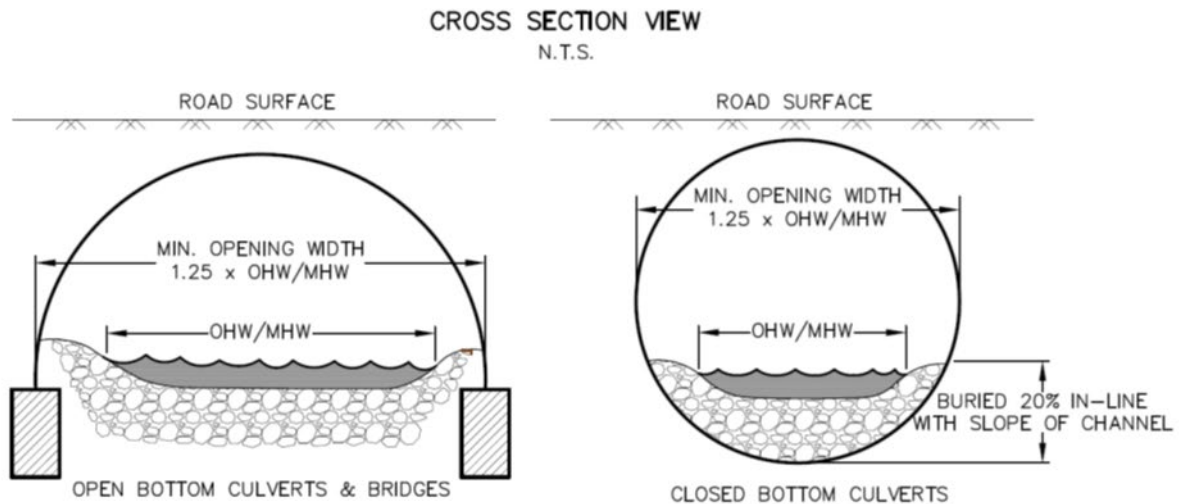

Preconstruction Notification (PCN) Requirements:

A PCN is required for projects that do not meet all of the above requirements. In addition to the PCN requirements of General Condition #32, the PCN must include the following information:

- i. A statement indicating which of the above requirements will not be met by the proposed project;
- ii. Information as to why the use of such structures or measures would not be practicable;
- iii. A brief description of the stream discussing:
 - Site specific information (i.e. stream bed slope, type and size of stream bed material, stream type, existing natural or manmade barriers, etc.) assessed to determine appropriate culvert design and to ensure management of water flows and aquatic life movement.
 - Evaluation of the replacement for its impacts on: downstream flooding, upstream and downstream habitat (in-stream habitat, wetlands), potential for erosion and headcutting, and stream stability.
 - Flow/storm event the proposed culvert is designed to pass (2 year, 50 year, etc.)
- iv. Cross sections of the stream used to calculate the stream bed low point and ordinary high water width, consisting of:
 - Stream channel cross sections shall be taken at proximal locations to the crossing location to determine the average of the lowest points in elevation of the stream bed and the average width at ordinary high water.
 - For new crossing locations, the average values from at least three measurements (project location and straight sections of the stream upstream and downstream) shall be used.
 - For replacement of an existing structure, the average values from at least two cross sections (straight sections of the stream upstream and downstream from the existing structure representative of the natural channel) shall be used. Note: sections should

**Buffalo & New York Districts Final Regional Conditions, Water Quality Certification and Coastal Zone Concurrence for the 2021 Nationwide Permits for New York State
Effective February 25, 2022 - Expiration March 14, 2026**

not be taken in the immediate vicinity of the structure as the channel width may be affected by the structure and not provide an accurate representation of the natural channel.

- This average low point shall be used to ensure low flow is maintained through the culvert and from which all embedment depths are measured.
 - If the above cross section method was not practicable to use, an alternative method may be utilized. The PCN shall include justification for the method used including the data used and an explanation as to how it provides an equivalent measure.
- v. An evaluation of the effects the crossing would have on aquatic life movement and/or water flows; and
- vi. Mitigation measures that will be employed to minimize these effects. Mitigation measures may include, but are not limited to baffles, weirs, roughened channels, and grade control structures

A variance of the requirement(s) will be issued by the Corps if it can be demonstrated that the proposal would meet General Conditions #2 & #9 and would result in a less environmentally damaging practicable alternative (e.g. If compliance with any of the requirement(s) would result in detrimental impacts to the aquatic system then an alternate design should be proposed and a variance request submitted which outlines how compliance with the general conditions will be met.).

2. ALL CULVERT REHABILITATION PROJECTS IN STREAMS, to the extent they are regulated, not including culvert replacement projects (See 1 above), shall be constructed in accordance with the following, in order to ensure compliance with NWP General Condition #2 – Aquatic Life Movement and #9 – Management of Water Flows:

- a. An evaluation of the existing culvert shall be conducted prior to the proposed culvert rehabilitation to determine if the existing culvert is in compliance with NWP GC #2 and #9. Specifically, the culvert shall be evaluated regarding its effect upon aquatic life movements and low/ high water flow. If the above requirements in General Regional Condition B. 1 (a)-(e) are met, then the culvert is considered in compliance with NWP General Conditions #2 & # 9. (Potential evaluation methods to consider include: North Atlantic Aquatic Connectivity Collaborative (NAACC) (Note: Projects should not result in a reduction of the NAACC passability score by reducing passage or creating a barrier), US Forest Service Aquatic Organism Passage FishXing, etc.)
- b. A PCN is not required for projects that utilize cured-in-place pipe lining or other repair activities that do not raise the existing invert elevation such that it causes an impediment to the passage of either aquatic life movement or water flow, unless there is an existing impediment which will not be corrected by the proposed repair.
- c. A PCN is required for any culvert rehabilitation project that includes a culvert which is not in compliance with GC #2 and/or #9 (i.e. impedes aquatic life movement or water flow) and which will not be corrected by the proposed repair.
- d. A PCN is required for culvert rehabilitation projects which will involve pipe slip lining or other activities, including concrete invert paving and concrete lining that raise the existing invert elevation such that it causes an impediment to the passage of low flow or aquatic life movement. Slip lining is defined as the insertion of a smaller diameter pipe into an existing pipe by pulling pushing, or spiral winding.

Preconstruction Notification (PCN) Requirements:

In addition to the PCN requirements of General Condition #32, the PCN must include the following information:

**Buffalo & New York Districts Final Regional Conditions, Water Quality Certification and Coastal Zone Concurrence for the 2021 Nationwide Permits for New York State
Effective February 25, 2022 - Expiration March 14, 2026**

- i. A summary of the evaluation required in Item a. above including average ordinary high water channel width and a discussion of the impediment(s) to aquatic life movement and/or water flow.
- ii. Information as to how the proposal will mitigate for the impediment. Mitigation measures may include, but are not limited to baffles, weirs, roughened channels, and grade control structures.

G-C. No regulated activity authorized by a Nationwide Permit can cause the loss of areas classified as a bog or fen in the State of New York, as determined by the Buffalo or the New York District Corps of Engineers, due to the scarcity of this habitat in New York State and the difficulty with in-kind mitigation. The Districts will utilize the following document in the classification:

Edinger, G. J., D. J. Evans, S. Gebauer, T. G. Howard, D. M. Hunt, and A. M. Olivero (editors). 2014. *Ecological Communities of New York State*. Second Edition. A revised and expanded edition of Carol Reschke's *Ecological Communities of New York State*. New York Natural Heritage Program, New York State Department of Environmental Conservation, Albany, NY. This document is available at the following location: <https://www.nynhp.org/ecological-communities/>

G-D. National Wild and Scenic Rivers (NWSR): The Upper Delaware River has been designated as a National Wild and Scenic River from the confluence of the East and West Branches below Hancock, New York, to the existing railroad bridge immediately downstream of Cherry Island in the vicinity of Sparrow Bush, New York. Also, the portion of the Genesee River located within Letchworth Gorge State Park, beginning at the southern boundary of the park and extending downstream to the Mt. Morris Dam, was designated by Congress as a permanent Study River in the Genesee River Protection Act of 1989. In accordance with General Condition #16, no activity may occur within a NWSR, including Study Rivers, unless the National Park Service (NPS) has determined in writing that the proposed work will not adversely affect the NWSR designation or study status. Therefore, a PCN is required for any NWP which would impact the designated portions of the Genesee River or the Upper Delaware River, unless NPS has previously indicated the project will not adversely affect the waterway. (Note: the applicant may not commence work under any NWP until the NPS determines in writing that the project will not adversely affect the NWSR even if 45-days have passed since receipt of the PCN package.) Information regarding NWSR may be found at: <https://www.rivers.gov/new-york.php>

G-E. For all proposals requiring a pre-construction notification (PCN), in addition to the requirements in General Condition 32, the applicant shall also include: (Note: the application will not be considered complete until all of the applicable information is received).

1. New York State/USACE Joint Application Form: The application form shall be completed and signed and shall clearly indicate that the submission is a PCN.

Buffalo District: <http://www.lrb.usace.army.mil/Missions/Regulatory/Application-Forms/>

New York District: <https://www.nan.usace.army.mil/Missions/Regulatory/Obtaining-a-Permit/>

2. Drawings: The PCN must include legible, project drawings on 8.5" x 11" paper. Full size drawings may be submitted in addition to the 8.5" x 11" plans to aid in the application review. Three types of illustrations are needed to properly depict the work to be undertaken. These illustrations or drawings are a Vicinity Map (i.e. a location map such as a USGS topographical map), a Plan View and a Cross-Section Map. Each illustration should identify the project, the applicant, and the type of illustration (vicinity map, plan view or cross section). The Vicinity Map shall provide the location of the entire project site. In addition, each illustration should be identified with a figure or attachment number. The location map shall include the Latitude and Longitude or UTM coordinates of the project. For linear projects, the PCN shall include a map of the entire project including a delineation of all waters of the U.S. within the corridor. Aquatic resource information shall be submitted using the Cowardin Classification System mapping conventions (e.g. PFO, PEM, etc.).

3. Color photographs: The photos should be sufficient to accurately portray the project site, keyed to a location map and not taken when snow cover is present.

**Buffalo & New York Districts Final Regional Conditions, Water Quality Certification and Coastal Zone Concurrence for the 2021 Nationwide Permits for New York State
Effective February 25, 2022 - Expiration March 14, 2026**

4. Avoidance and Minimization: The PCN should include a written narrative explaining how avoidance and minimization of temporary impacts and permanent losses of waters of the U.S. were achieved on the project site (i.e. site redesign, reduction in scope, alternate methods, etc.). It should include a description of the proposed construction practices that would be implemented to perform the proposed work and a description of the reasonably foreseeable direct and indirect effects to waters of the U.S. from the proposed construction practices.

5. Mitigation (See General Conditions 23 & 32(b)(6)): The PCN should include at least a conceptual compensatory mitigation plan for all projects resulting in the loss of greater than 1/10th of an acre of wetlands and/or 3/100th of an acre of stream. Mitigation conceptual plans submitted with the PCN must include the following information at a minimum: proposed compensation type (bank or in-lieu fee credit, restoration, creation, preservation, etc.), location and brief discussion on factors considered for site selection (i.e. soils, water source, potential for invasive species, etc.), amount proposed per resource type and a discussion of how the proposal will compensate for aquatic resource functions and services lost as a result of the project.

Note 1: All mitigation projects must comply with the Federal Regulations on compensatory mitigation (33 CFR 332) entitled "Compensatory Mitigation for Losses of Aquatic Resources: Final Rule", dated April 10, 2008, which is available at: https://www.usace.army.mil/Missions/Civil-Works/Regulatory-Program-and-Permits/mitig_info/ and any applicable District Guidelines.

Note 2: Although a conceptual mitigation plan may be sufficient for the purposes of a PCN submission, a detailed mitigation plan must be approved by the Corps before any jurisdictional work may occur on the project site.

Note 3: If more than 0.10 acres of designated EFH habitat (as discussed in Section G-E.8. below) would be impacted such that habitat would be lost, compensatory mitigation at a minimum ratio of 1:1 is required. A ratio of more than 1:1 may be required depending upon the ecological value of the habitat to be lost or degraded and the form of compensatory mitigation proposed to be provided.

Note 4: For additional information regarding natural stream channel design, please refer to <https://www.epa.gov/cwa-404/natural-stream-channel-design-techniques-and-review> for the Natural Stream Channel Design Techniques and Review Checklist as developed by U.S. EPA and U.S. Fish and Wildlife Service.

6. Nationwide Rivers Inventory: The PCN shall indicate if a river segment listed within the National Park Service Nationwide Rivers Inventory (NRI) is located within the proposed project area. [NRI river segments](#) are potential candidates for inclusion in the National Wild and Scenic River System (See General Condition #16). For project areas containing a listed NRI segment, the PCN shall also include a statement as to how adverse effects to the river have been avoided or mitigated. The list is available at: <http://www.nps.gov/ncrc/programs/rtca/nri/states/ny.html>.

7. Historic or Cultural Resources: In accordance with General Condition 20, a PCN is required for any non-federal activity which may have the potential to cause effects to any historic properties* listed, determined to be eligible for listing on, or potentially eligible for listing on the National Register of Historic Places (NR). Please refer to General Condition 20 for submission requirements. In addition, all PCNs should include:

- a) A written statement indicating if any such properties may be affected by the proposed project.
- b) A copy of any completed archaeology or building/structure survey reports. If a survey has not been performed, the statement shall include a list of resources checked in the determination.
- c) Copies of any available correspondence from the New York State Office of Parks, Recreation, and Historic Preservation State Historic Preservation Officer (SHPO) regarding historic properties.
- d) Copies of any available correspondence from federally recognized Indian Nations regarding historic properties that may be affected by the project.

**Buffalo & New York Districts Final Regional Conditions, Water Quality Certification and Coastal Zone Concurrence for the 2021 Nationwide Permits for New York State
Effective February 25, 2022 - Expiration March 14, 2026**

- e) Projects with ground disturbance may have the potential to cause effects to buried historic properties, regardless of occurring outside SHPO designated archaeological sensitive areas. Therefore, the PCN shall indicate if the ground disturbance will occur in any areas of previously undisturbed soil. For areas with prior disturbance, the PCN shall include a brief narrative describing the disturbance and its limit (i.e. type of disturbance, size of area with current undisturbed soil, size of area with existing disturbed soils, when the disturbance occurred, an estimate on how deep the soil disturbance extends, etc.) as well as photos of the existing ground disturbance.
- f) Above ground buildings/structures that are over 50 years old and potentially affected by the project will need to be assessed to determine if they are eligible for the NR. The PCN shall: identify any structures present in the project area, which have not already been subject to SHPO review, include photos of the structures, and describe how the project would/would not affect them.

* - see NWP definition section for further clarification

Note 1: Information regarding historic properties may be found at: <https://cris.parks.ny.gov>. In addition, assistance regarding the determination of the presence of historic or cultural resources at or near the project site should be directed to SHPO.

Note 2: As stated in General Condition 20, if any listed, eligible or potentially eligible properties are present, the applicant shall not begin the activity until notified by the district engineer in writing either that the activity has no potential to cause effects or that consultation under Section 106 of the NHPA has been completed.

8. Endangered Species and Essential Fish Habitat (EFH): In accordance with General Condition #18, non-federal applicants must submit a PCN if any listed species or designated critical habitat might be affected or is in the vicinity of the activity (See Note 2 below), or if the activity is located in designated critical habitat. Please refer to General Condition #18 for submission requirements. In addition, all PCNs must include:

- 1. a written statement and documentation concerning any Essential Fish Habitat (EFH) and any federally listed or proposed Threatened or Endangered (T&E) species or designated and/or proposed critical habitat that might be affected or located in the vicinity of the project (See Note 2 below).
- 2. an official T&E species list printed within 90 days of the PCN submission, and a copy of any correspondence from the U.S. Fish and Wildlife Service (USFWS) and/or National Oceanic and Atmospheric Administration Fisheries Service (NOAA-Fisheries), regarding the potential presence of T&E species on the project site. An applicant should use the USFWS Information for Planning and Consultation (IPAC) website (<https://ecos.fws.gov/ipac>) as the primary resource to determine if there may be listed Threatened or Endangered species. Information on NOAA-Fisheries (NMFS) species (both T&E and EFH) can be found at: <https://www.greateratlantic.fisheries.noaa.gov/>. Region-specific information on NMFS species (both T&E and EFH) can be found at: <https://www.fisheries.noaa.gov/new-england-mid-atlantic/habitat-conservation/essential-fish-habitat-consultations-greater-atlantic-region>. Region-specific ESA information can be found at: <https://www.fisheries.noaa.gov/topic/consultations#endangered-species-act-consultations>.
- 3. For projects where T&E species are listed, a discussion of potential T&E species habitat within the project site (See USFWS T&E website for species habitat information). <https://www.fws.gov/northeast/nyfo/es/section7.htm>
- 4. If there is potential habitat for any T&E species within the project site the following, as applicable, shall be submitted:

**Buffalo & New York Districts Final Regional Conditions, Water Quality Certification and Coastal Zone Concurrence for the 2021 Nationwide Permits for New York State
Effective February 25, 2022 - Expiration March 14, 2026**

- i. The results of any habitat surveys and presence/absence surveys. Note: all surveys should be coordinated with the USFWS and/or NOAA-Fisheries (NMFS) prior to initiation.
- ii. A detailed description of the proposed project, including secondary impacts and approximate proposed project construction schedule of project activities (e.g. land clearing, utilities, stormwater management).
- iii. A description of the natural characteristics of the property and surrounding area (e.g. forested areas, freshwater wetlands, open waters, and soils) and a description of surrounding land use (residential, agricultural, or commercial).
- iv. A description of the area to be impacted by the proposed project (including the species, typical sizes (d.b.h.) and number or acres of trees to be removed, substrate of stream, etc.).
- v. The location of the above referenced property and extent of any project related activities or discharges clearly indicated on a copy of a USGS 7.5-minute topographic quadrangle (quad) with the name of the quad(s) and latitude/longitude clearly labeled.
- vi. A description of conservation measures to avoid, minimize and/or mitigate impacts to listed species.

Note 1: There are no known T&E species or EFH species under the jurisdiction of the NOAA-Fisheries (NMFS) within the Buffalo District. Therefore, all Buffalo District requests for information regarding the presence of T&E species should be directed to the USFWS. In addition, no EFH review is necessary within the following New York District counties: Clinton, Essex, Franklin, Fulton, Hamilton, Montgomery, Otsego, Schenectady, Schoharie and Warren.

Note 2: Please refer to the following websites for further guidance and information relating to regulatory permits & T&E species in New York, including protocols for defining 'vicinity' for the Indiana and Northern long-eared bats:

Buffalo District: <http://www.lrb.usace.army.mil/Missions/Regulatory/Endangered-Species/Endangered-Species-New-York/>

New York District: <https://www.nan.usace.army.mil/Missions/Regulatory/Nationwide-Permits/>

Note 3: General Condition #18 is emphasized, ... "For activities where the non-Federal applicant has identified listed species or critical habitat that might be affected or is in the vicinity of the activity, and has so notified the Corps, the applicant shall not begin work until the Corps has provided notification that the proposed activity will have "no effect" on listed species or critical habitat, or until ESA section 7 consultation has been completed. **If the non-Federal applicant has not heard back from the Corps within 45 days, the applicant must still wait for notification from the Corps.**"

Note 4: Where a PCN is required for Essential Fish Habitat consultation, refer to the following links for the Essential Fish Habitat Assessment Worksheet and Mapper utilized to inform the preparation of the worksheet:

- EFH Assessment Worksheet: <https://www.fisheries.noaa.gov/new-england-mid-atlantic/habitat-conservation/essential-fish-habitat-assessment-consultations>
- EFH Mapper: <https://www.habitat.noaa.gov/protection/efh/efhmapper/>

Note 5: Where information is required for submerged aquatic vegetation (SAV) in the permit area

**Buffalo & New York Districts Final Regional Conditions, Water Quality Certification and Coastal Zone Concurrence for the 2021 Nationwide Permits for New York State
Effective February 25, 2022 - Expiration March 14, 2026**

or within 50 feet of the proposed work, please utilize the following map data:

- NYS Department of State SAV data: <http://opdgig.dos.ny.gov/#/search/SAV>
- NYS GIS Clearinghouse (for SAV data in the Hudson River):
<http://gis.ny.gov/gisdata/inventories/details.cfm?DSID=1209>
and <http://gis.ny.gov/gisdata/inventories/details.cfm?DSID=1350>

9. PCNs should be submitted electronically, if possible, in accordance with the instructions provided on the Districts' websites. When submitted by hard copy, without an electronic submission, then multiple copies of the PCN must be provided as follows:

- a) One (1) additional copy of the PCN package shall be provided to USACE for coordination with Department of Defense Siting Clearinghouse (See NWP # 39, 51, 52 & 57 Notes) for:
 - i. overhead utility lines proposed under NWP #57 and
 - ii. any activity that involves the construction of a wind energy generating structure, solar tower, or overhead transmission lines proposed under NWP #39, 51 or 52
- b) Two (2) additional copies of the PCN package shall be provided to USACE when the project is located within the New York City Watershed, for coordination with the New York City Department of Environmental Protection.
- c) Five (5) additional copies of the PCN package shall be submitted to USACE for agency coordination in accordance with General Condition # 32(d)(2) for:
 - i. All NWP activities that result in the loss of greater than 1/2-acre of waters of the United States,
 - ii. NWP 13 activities in excess of 500 linear feet, fills greater than one cubic yard per running foot, or involve discharges of dredged or fill material into special aquatic sites;
 - iii. NWP 54 activities in excess of 500 linear feet or that extend into the waterbody more than 30 feet from the mean low water line in tidal waters or the ordinary high water mark in the Great Lakes.

G-F. CRITICAL RESOURCE WATERS

In accordance with NWP General Condition (GC) #22, certain activities in Critical Resource Waters cannot be authorized under the NWP program or would require a PCN (see GC #22 for a list of the NWP activities that are either excluded or require a PCN).

Critical Resource Waters in New York State include the following:

1. **East-of-Hudson portion of the New York City Water Supply:** This area includes portions of Dutchess, Putnam and Westchester Counties as delineated on Enclosure 2.
2. **Hudson River National Estuarine Research Reserves (NERR):** The Hudson River NERR consists of four components: Piermont Marsh, Iona Island, Tivoli Bay, and Stockport Flats.

H. NYSDEC GENERAL WATER QUALITY CERTIFICATION (WQC) CONDITIONS APPLICABLE TO ALL NWPS FOR WHICH WQC HAS BEEN PROVIDED ARE AS FOLLOWS:

1. **Non-contamination of Waters** - All necessary precautions shall be taken to preclude contamination of any waters of the United States by suspended solids, resins, sediments, fuels, solvents, lubricants, epoxy coatings, paints, concrete, leachate, inadvertent returns of drilling muds ("frac-outs") or any other environmentally deleterious materials associated with the project.
2. **Installation and Replacement of Culverts** - To be covered under this blanket Water Quality Certification, all the following criteria must be met for culvert installations and replacements:

**Buffalo & New York Districts Final Regional Conditions, Water Quality Certification and Coastal Zone Concurrence for the 2021 Nationwide Permits for New York State
Effective February 25, 2022 - Expiration March 14, 2026**

- a. Culverts shall be designed to pass a storm event with an annual chance of 2% or less (i.e., 50-year storm event or greater) such that the water surface remains below the top of the inlet opening.
- b. All culverts with closed bottoms and culvert pipes must be appropriately embedded. Round culverts must be installed so that at least 20% of the culvert's vertical height is embedded below the existing stream bed at the outlet end of the culvert.
- c. Width of the structure must be a minimum of 1.25 times (1.25X) width of the Mean High-Water Channel.
- d. The slope of the stream bed within or under the culvert shall remain consistent with the slope of the adjacent stream channel. For slopes greater than 3%, an open bottom culvert must be used.
- e. This culvert must not be located under a roadway that provide sole access to "Critical Facilities"².
- f. This certification does not authorize culvert rehabilitation projects that involve slip lining, invert paving, or similar treatments.
- g. This certification does authorize the rehabilitation of culverts utilizing Cure in Place Pipe Lining (CIPP) or concrete spray lining for culverts which currently meet Nationwide Permit General Condition # 2 - Aquatic Life Movements.

²Critical Facilities are defined as facilities designed for bulk storage of chemicals, petrochemicals, hazardous or toxic substances or floatable materials; hospitals, rest homes, correctional facilities, dormitories, patient care facilities; major power generation, transmission or substation facilities, except for hydroelectric facilities; major communications centers, such as civil defense centers; or major emergency service facilities, such as central fire and police stations. (See 6 NYCRR Part 502.4(a)(17).)

3. **Discharges and Disturbances Limits** - The following discharge and disturbance limits apply to this certification:
 - a. For NWPs 5, 7, 13, 14, 15, 18, 19, 23, 25, 32, 34, 36, 37, 45, and 46, the following discharge limits apply:
 - i. Temporary or permanent discharges of dredged or fill material into wetlands and other waters of the United States must not exceed ¼ acre;
 - ii. Temporary or permanent impacts (i.e., loss) to stream beds, lake shorelines, and ocean shorelines must not exceed 300 linear feet; and
 - iii. The discharge area limit under paragraph (a) plus the equivalent stream, lake, or ocean impact area limit under paragraph (b) must not exceed ¼ acre total.
 - b. For NWPs 3, 4, 6, 20, 22, 27, 30, 31, 33, and 41, this certification authorizes discharges and disturbances up to the limit of the respective Nationwide Permit or regional conditions, whichever is most restrictive.
 - c. If a project requiring coverage under two or more Nationwide Permits results in a temporary or permanent discharge or disturbance, the most restrictive threshold applies to the project.
4. **Bulkheads** - Activities involving bulkheads are restricted as follows:
 - a. This certification does not authorize the construction of new bulkheads or vertical walls.
 - b. This certification does not authorize the waterward extension of existing bulkheads, except where minimally necessary to reface the bulkhead when in-place replacement is not feasible.
 - c. New toe-stone protection may not extend more than 36 inches waterward from the existing bulkhead face.
5. **Maintenance of Water Levels** - This certification does not authorize any activity that results in a permanent water level alteration in waterbodies, such as draining or impounding, except for activities authorized by NWP 27.
6. **Dewatering** - Dewatering activities must be conducted in the following manner:
 - a. Authorized dewatering is limited to immediate work areas that are within coffer dams or otherwise isolated from the larger waterbody or waters of the United States.

Buffalo & New York Districts Final Regional Conditions, Water Quality Certification and Coastal Zone Concurrence for the 2021 Nationwide Permits for New York State
Effective February 25, 2022 - Expiration March 14, 2026

- b. Dewatering must be localized and must not drain extensive areas of a waterbody or reduce the water level such that fish and other aquatic organisms are killed, or their eggs and nests are exposed to desiccation, freezing or depredation in areas outside of the immediate work site.
 - c. Cofferdams or diversions shall not be constructed in a manner that causes or exacerbates erosion of the bed or banks of a waterbody.
 - d. All dewatering structures must be permanently removed, and disturbed areas must be graded and stabilized immediately following completion of work. Return flows from the dewatering structure shall be as visibly clear as the receiving waterbody.
7. **Horizontal and Directional Drilling** - For projects that involve horizontal or directional drilling, the permittee must prepare and implement a plan that addresses prevention, containment and cleanup of inadvertent drilling fluid returns or "frac-outs".
8. **Endangered or Threatened Species** - This certification does not authorize discharges likely to result in the take or taking of any species listed as endangered or threatened in 6 NYCRR Part 182.5 (a) or (b) or discharges likely to destroy or adversely modify the habitat of such listed species. To be eligible for coverage under this certification, applicants must either verify that the activity is outside of the occupied habitat of such species or, if located within the habitat of such species, obtain a determination from the NYS Department of Conservation Regional Office that the proposed activity is not likely to result in the take or taking of any species listed as endangered or threatened species listed in 6 NYCRR Part 182. Information on New York State endangered or threatened species may be obtained from the NYS Department of Environmental regional offices, the New York Natural Heritage Program in Albany, New York or on the NYSDEC website at <https://www.dec.ny.gov/animals/38801.html>.
9. **Rare Mollusks** - This certification does not authorize disturbances or discharges to waters of the United States that support mollusks listed as S-1 or S-2 on the New York State Natural Heritage database, unless NYSDEC staff have determined that the project location does not contain mussels listed as S-1 or S-2 on the Natural Heritage database.
10. **Prohibition Period for In-water Work** - In-water work is prohibited in cold water trout fisheries (waterbodies classified under Article 15 of New York State Environmental Conservation Law with a "t" or "ts" designation), beginning October 1 and ending May 31.

Water classification values can be found on the NYSDEC's Environmental Resource Mapper available on the Department's website at <https://gisservices.dec.ny.gov/gis/erm/>. Applicants may also contact the Regional Fisheries Manager in the appropriate New York State Department of Environmental Conservation regional office to determine the classification of the water body and whether the prohibition period applies.
11. **Significant Coastal Fish and Wildlife Habitats** - This certification does not authorize any discharge occurring in a designated Significant Coastal Fish and Wildlife Habitat area pursuant to 19 NYCRR Part 602 (NYCRR, Title 19, Chapter XIII, Waterfront Revitalization of Coastal Areas and Inland Waterways). <https://www.dos.ny.gov/opd/programs/consistency/scfwhabitats.html>
12. **Coastal Erosion Hazard Areas** - This certification does not authorize projects that disturb greater than ¼ acre or 300 linear feet of waters of the United States within mapped Coastal Erosion Hazard Areas, as identified in New York State Environmental Conservation Law Article 34, and its implementing regulations, 6 NYCRR Part 505. <https://www.dec.ny.gov/lands/86541.html>
13. **Federal Energy Regulatory Commission** - This certification does not authorize activities regulated by the United States Federal Energy Regulatory Commission (FERC). An individual Section 401 Water Quality Certification from NYSDEC is required for all projects regulated by FERC.
14. **Preventing the Spread of Aquatic Invasive Species** - To prevent the unintentional introduction or spread of invasive species, the permittee must ensure that all construction equipment be cleaned of mud, seeds, vegetation, and other debris before entering any approved construction areas within

**Buffalo & New York Districts Final Regional Conditions, Water Quality Certification and Coastal Zone Concurrence for the 2021 Nationwide Permits for New York State
Effective February 25, 2022 - Expiration March 14, 2026**

waters of the United States. When using construction equipment, projects authorized under this Certification shall take reasonable precautions to prevent the spread of aquatic invasive species as required under the provisions in ECL § 9-1710.

15. **Utility Projects** - The following restrictions and conditions apply to activities involving utility projects:
- a. This certification does not authorize maintenance or other activities associated with hydroelectric power generation projects.
 - b. This certification does not authorize the construction of substation facilities or permanent access roads in wetlands or within the Federal Emergency Management Agency mapped 100-year floodplain.
 - c. Excess materials resulting from trench excavation must be permanently removed from the waters of the United States and contained so that they do not re-enter any waters of the United States.
16. **NYSDEC Emergency Authorizations** – This certification also applies to any regulated discharges to Waters of the U.S. covered under an NWP where NYSDEC makes a finding of emergency pursuant to New York States Uniform Procedures Act regulations at 6 NYCRR § 621.12. Such a finding may also, but is not required to, include NYSDEC emergency authorizations under ECL Article 15, Title 5 (Protection of Waters), Article 15, Title 27 (Wild, Scenic, and Recreational Rivers), Article 24 (Freshwater Wetlands), Article 25 (Tidal Wetlands) or Article 34 (Coastal Erosion Management). Where such certification is granted, only NYSDEC General WQC Conditions 1, 4, 5, and 6 shall apply.
17. **NYSDEC General Permits** – This certification also applies to any regulated discharges to Waters of the U.S. covered under an NWP where NYSDEC issues project authorization under a general permit pursuant to ECL Article 15, Title 5 (Protection of Waters), Article 15, Title 27 (Wild, Scenic, and Recreational Rivers), Article 24 (Freshwater Wetlands), Article 25 (Tidal Wetlands), or Article 34 (Coastal Erosion Management). Where such certification is granted, all other NYSDEC General WQC Conditions shall not apply.
18. **NYSDEC Individual Permits** – This certification also applies to any regulated discharges to Waters of the U.S. covered under an NWP where NYSDEC issues individual project authorization pursuant to ECL Article 15, Title 5 (Protection of Waters), Article 15, Title 27 (Wild, Scenic, and Recreational Rivers), Article 24 (Freshwater Wetlands), Article 25 (Tidal Wetlands), or Article 34 (Coastal Erosion Management). Where such certification is granted, all other NYSDEC General WQC Conditions shall not apply.

I. NEW YORK STATE DEPARTMENT OF STATE (NYSDOS) COASTAL ZONE MANAGEMENT CONSISTENCY DETERMINATION ADDITIONAL INFORMATION (APPLICABLE TO ALL NWPS LOCATED WITHIN OR AFFECTING THE NYS COASTAL ZONE):

Where NYSDOS has objected to the USACE consistency determination, as outlined in the specific NWP listing in Section B above, the applicant must submit a request for an individual consistency determination to NYSDOS.

Further Information:

- Unless NYSDOS issues consistency concurrence or USACE has determined that NYSDOS concurrence is presumed, NWPs are not valid within the Coastal Zone.
- All consistency concurrence determination requests must be submitted directly to NYSDOS with a copy provided to USACE with any required Preconstruction Notification submissions.
- Limits of the coastal zone and details regarding NYSDOS submission requirements, including application forms can be obtained at:

**Buffalo & New York Districts Final Regional Conditions, Water Quality Certification and Coastal Zone Concurrence for the 2021 Nationwide Permits for New York State
Effective February 25, 2022 - Expiration March 14, 2026**

<https://www.dos.ny.gov/opd/programs/consistency/index.html>.

- For additional information regarding the NYSDOS Coastal Zone Management program, their application forms, and requirements, please contact NYSDOS. See Section K for NYSDOS contact information.

J. INFORMATION ON NATIONWIDE PERMIT VERIFICATION

Verification of the applicability of these Nationwide Permits is valid until March 14, 2026, unless the Nationwide Permit is modified, suspended, revoked, or the activity complies with any subsequent permit modification.

It is the applicant's responsibility to remain informed of changes to the Nationwide Permit program. A public notice announcing any changes will be issued when they occur and will be available for viewing at our website: <http://www.lrb.usace.army.mil/Missions/Regulatory.aspx>.

Please note in accordance with 33 CFR part 330.6(b), that if you commence or are under contract to commence an activity in reliance of the permit prior to the date this Nationwide permit expires, is suspended or revoked, or is modified such that the activity no longer complies with the terms and conditions, you have twelve months from the date of permit modification, expiration, or revocation to complete the activity under the present terms and conditions of the permit, unless the permit has been subject to the provisions of discretionary authority.

Possession of this permit does not obviate you of the need to contact all appropriate state and/or local governmental officials to ensure that the project complies with their requirements.

**Buffalo & New York Districts Final Regional Conditions, Water Quality Certification and Coastal Zone Concurrence for the 2021 Nationwide Permits for New York State
Effective February 25, 2022 - Expiration March 14, 2026**

K. AGENCY CONTACT INFORMATION

NYS Board on Electric Generation Siting and the Environment (Siting Board)

Three Empire State Plaza
Albany, NY 12223-1350
(518) 949-0798
Email: Houtan.Moaveni@dps.ny.gov
www.dps.ny.gov/SitingBoard

NYS Department of Environmental Conservation
www.dec.ny.gov

NYS DEC REGION 1

Regional Permit Administrator
SUNY @ Stony Brook
50 Circle Road
Stony Brook, NY 11790-3409
(631) 444-0365

NYS DEC REGION 2

Regional Permit Administrator
1 Hunter's Point Plaza
47-40 21st Street
Long Island City, NY 11101-5407
(718) 482-4997

NYS DEC REGION 3

Regional Permit Administrator
21 South Putt Corners Road
New Paltz, NY 12561-1620
(845) 256-3054

NYS DEC REGION 4

Regional Permit Administrator
1130 North Westcott Road
Schenectady, NY 12306-2014
(518) 357-2069

NYS DEC REGION 4 Sub-Office

Deputy Regional Permit Administrator
65561 State Hwy 10
Stamford, NY 12167-9503
(607) 652-7741

NYS DEC REGION 5

Regional Permit Administrator
PO Box 296
1115 Route 86
Ray Brook, NY 12977-0296
(518) 897-1234

NYS DEC REGION 5 Sub-Office

Deputy Regional Permit Administrator
PO Box 220
232 Golf Course Rd
Warrensburg, NY 12885-0220
(518) 623-1281

NYS DEC REGION 6

Regional Permit Administrator
317 Washington Street
Watertown, NY 13601-3787
(315) 785-2245

NYS DEC REGION 6 Sub-Office

Deputy Regional Permit Administrator
207 Genesee Street, Room 1404
Utica, NY 13501-2885
(315) 793-2555

NYS DEC REGION 7

Regional Permit Administrator
615 Erie Blvd. West, Room 206
Syracuse, NY 13204-2400
(315) 426-7438

NYS DEC REGION 8

Regional Permit Administrator
6274 E. Avon - Lima Road
Avon, NY 14414-9519
(585) 226-5400

NYS DEC REGION 9

Regional Permit Administrator
270 Michigan Avenue
Buffalo, NY 14203-2915
(716) 851-7165

NYS DEC REGION 9 Sub-Office

Deputy Regional Permit Administrator
182 East Union Street, Suite 3
Allegany, NY 14706-1328
(716) 372-0645

NYS Department of Public Service (NYS DPS)

Three Empire State Plaza
Albany, NY 12223-1350
(518) 949-0798
Email: Houtan.Moaveni@dps.ny.gov
www.dps.ny.gov

**Buffalo & New York Districts Final Regional Conditions, Water Quality Certification and Coastal Zone Concurrence for the 2021 Nationwide Permits for New York State
Effective February 25, 2022 - Expiration March 14, 2026**

NYS Department of State (NYSDOS)

Office of Planning, Development
And Community Infrastructure
Consistency Review Unit
One Commerce Plaza
99 Washington Avenue, Suite 1010
Albany, NY 12231-00001
(518) 474-6000
Email: cr@dos.ny.gov
<https://www.dos.ny.gov/opd/programs/consistency/index.html>

NYS Office of Renewable Energy Siting (ORES)

Empire State Plaza
240 State Street
P-1 South, J Dock
Albany, NY 12242
(518) 949-0798
Email: Houtan.Moaveni@ores.ny.gov
www.ores.ny.gov

Saint Regis Mohawk Tribe

Water Resources Program
449 Frogtown Road
Akwesasne, NY 13655
www.srmt-nsn.gov

Seneca Nation

Environmental Protection Department
84 Iroquois Drive
Irving, NY 14081
(716) 532-2546

US Army Corps of Engineers

(For DEC Regions 1, 2 and 3)

US Army Corps of Engineers, NY District (NAN)

ATTN: Regulatory Branch, Room 16-406
26 Federal Plaza
New York, NY 10278-0090
For DEC Regions 1 & 2 - (917) 790-8511
For DEC Region 3 - (917) 790-8411
Email: CENAN-PublicNotice@usace.army.mil

(For DEC Regions 4, 5)

**US Army Corps of Engineers, NY District (NAN)
Upstate Regulatory Field Office**

ATTN: CENAN-OP-RU, Bldg. 10, 3rd Floor North
1 Buffington Street, Watervliet Arsenal
Watervliet, NY 12189-4000
(518) 266-6350 - Permits Processing Team
(518) 266-6360 - Compliance & Enforcement Team
Email: cenan.rfo@usace.army.mil

NAN Electronic Application Email:
CENAN-R-Permit-App@usace.army.mil

NAN website:
<http://www.nan.usace.army.mil/Missions/Regulatory/>

(For DEC Regions 6, 7, 8, 9)
**US Army Corps of Engineers,
Buffalo District (LRB)**

ATTN: Regulatory Branch
1776 Niagara Street
Buffalo, NY 14207-3199
(716) 879-4330

LRB Electronic Application Email:
LRB.NewYork.RegActions@usace.army.mil

LRB website:
www.lrb.usace.army.mil/Missions/Regulatory/

US Environmental Protection Agency Region 2

Wetlands Protection Section
290 Broadway, 24th Floor
New York, NY 10007
212-637-3838
Email: Region2_CWA404@epa.gov

**Buffalo & New York Districts Final Regional Conditions, Water Quality Certification and
Coastal Zone Concurrence for the 2021 Nationwide Permits for New York State
Effective February 25, 2022 - Expiration March 14, 2026**

ENCLOSURE 1

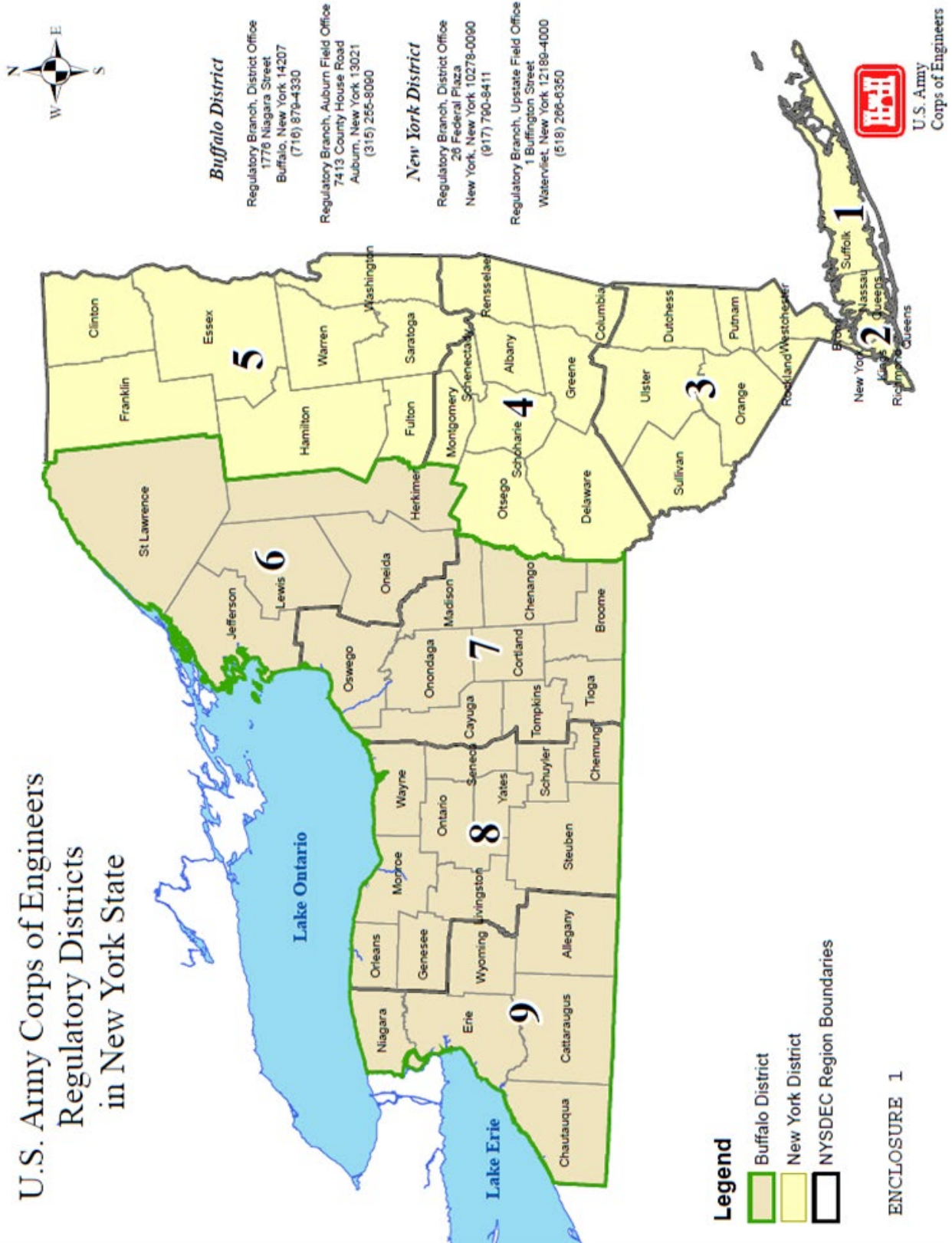

Buffalo & New York Districts Final Regional Conditions, Water Quality Certification and
Coastal Zone Concurrence for the 2021 Nationwide Permits for New York State
Effective February 25, 2022 - Expiration March 14, 2026

ENCLOSURE 2

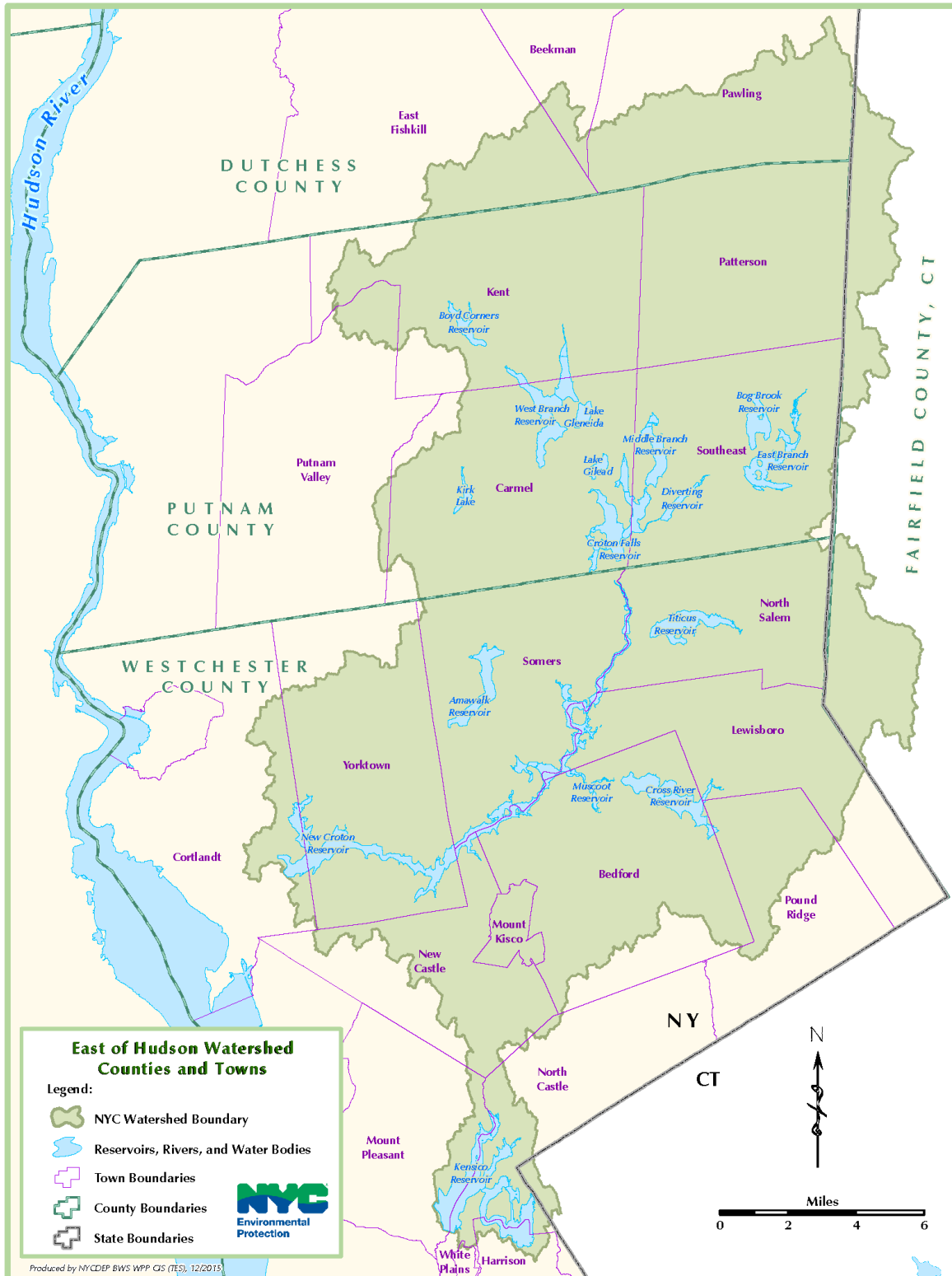

**Buffalo & New York Districts Final Regional Conditions, Water Quality Certification and
Coastal Zone Concurrence for the 2021 Nationwide Permits for New York State
Effective February 25, 2022 - Expiration March 14, 2026**

ENCLOSURE 3



REPLY TO
ATTENTION OF

DEPARTMENT OF THE ARMY
U.S. ARMY CORPS OF ENGINEERS, NEW YORK DISTRICT
JACOB K. JAVITS FEDERAL BUILDING
26 FEDERAL PLAZA
NEW YORK NEW YORK 10278-0090

REGULATORY BRANCH

Attn: _____

Commercial Mooring Buoy Application Additional Information

Permit Application Number NAN-_____

Company Name: _____ Phone: _____

Attn: _____

Address: _____

Initial ☐ Renewal ☐

If Renewal, USCG Permit No. _____

Purpose: _____

LOCATION OF MOORING:

Anchorage: _____ Chart: _____ On Scene Depth (ft.): _____

Position*: _____ N _____ W

MOORING BUOY DATA:

No. of anchors: _____ Lbs. per anchor: _____ Type: _____

Chain size (in.): _____ Scope (yds.): _____

Pennant length (yds.): _____ Circ. /dia. (in.): _____ Type: _____

VESSEL/BARGE DATA:

Max size (LxBxD): _____x_____x_____ Max No. of barges: _____

Configuration (# abreast x # astern): _____x_____ Watch circle** (yds.): _____

Swing Radius (yards): _____

* Please provide a copy of the NOAA chart showing your proposed mooring buoy location and the swing radius; also identify the Anchorage Ground, if applicable

** Watch Circle = $\sqrt{(\text{length of scope})^2 - (\text{water depth})^2}$

Swing Radius = (Watch circle) + (Barge(s) length astern) + (Pendant length(s)) + (10% of swing radius). You must maintain an additional 10% of your Swing Radius from any adjacent mooring buoy Swing Radius for safety and maneuvering.

